CITY EDITION.

The Daily Courier.

Sworn Average Daily Circulation Last Week 7,142

PRICE, ONE CENT.

VOL. 12, NO. 153. CONNELLSVILLE, PA., FRIDAY EVENING, MAY 8, 1914. EIGHT PAGES.

TAMPICO REFUGEES BITTERLY CENSURE PRESIDENT'S ACTS

Resent Failure of Government to Give Them Protection.

REINFORCEMENTS FOR FUNSTON

Government Prepares to Rush Additional Troops to Mexico Either for Defense or to be Used on an Excursion Into Interior; After the Militia.

By Associated Press.

WASHINGTON, May 8.—Protests by American refugees in Tampico against the failure of the United States government to afford them protection was received today by Senator Stone, chairman of the Senate foreign relations committee. The refugees asserted that at least 300 American men, women and children still were in the territory tributary to Tampico and fear was entertained for their lives. The petition was drafted upon arrival of the refugees at Galveston.

"Since Tampico and the adjacent vicinity is the only district in Mexico which had been practically undisturbed in the republic during the three years' revolution," read the petition, "we cannot help but feel that conditions making our exodus compulsory were brought about solely by the fact that our government failed to give us adequate protection at the critical moment.

"Had one American gunboat been allowed to remain in the harbor it is believed that there would not have been any active demonstration or attempt to destroy property, notwithstanding the bitter feeling toward Americans."

WASHINGTON, May 8.—It has been learned on high authority that the War Department has under consideration today early and adequate reinforcement of the command of General Funston at Vera Cruz to carry out any movement that might be necessary into the interior of Mexico. The question of placing a large force of Americans in Vera Cruz that would be strong enough to defend that port against any attack or to undertake a possible campaign against Mexico City was later laid before the President and his Cabinet by Secretary of War Garrison.

War Department officials, it was stated, decided that reinforcements were needed at Vera Cruz at the late conference of Secretary Garrison and the general staff last night. The secretary and his advisers went over the entire military situation at Vera Cruz and other points in Mexico before reaching this decision. Secretary Garrison called the conference after a cipher telegram from Vera Cruz had been delivered to him at the White House, where he was attending the wedding of the President's daughter. He left the festivities hurriedly and summoned his aides to the War Department.

Among other dispatches received was one which reported the firing of two oil wells at Tampico. The protection of American lives and property, it was stated, was the prime motive behind the determination of army and navy officers that the American forces in Mexico should be reinforced.

Secretary Garrison declined to discuss the situation nor would he comment on his conference with the staff officers last night further than to say that he laid before them a report from General Funston. In this report it was said, General Funston had embodied accounts brought to Vera Cruz by refugees arriving from Mexico City concerning the situation in the capital.

Mr. Garrison would not reveal the character of these reports. "All I can say is that no additional troop movements have been ordered," he said, adding that he would make no prediction concerning possible future orders.

WASHINGTON, May 8.—In connection with the military preparations for a possible forward move it became known that the officials of the War Department have been in long distance telephone communication with the governors of New York, Pennsylvania and Ohio in an effort to determine how soon the militia organizations of these states could be mobilized and sent to the seaports for shipment in transports.

The department has been energetic in its efforts to make all preparations for the possible mobilization of the guard for some time. Latest inquiries of the Department were directed toward ascertaining how soon the troops could be put in motion, in their present condition without delay that would be necessitated by recruiting them up to full war strength.

In the theoretical organization of the militia, Pennsylvania and New York each make up a full tactical division. They are the only states supplying a full division quota. Ohio combines with Michigan to fill a division and others are made up of several states each.

MEXICO CITY, May 8.—Esteva Ruiz, acting minister of foreign relations, has complained to the South American mediators that American troops are landing in Vera Cruz and that other military preparations were in progress there, thus breaking the armistice. In reply, the South American mediators have wired, it is announced, that they will make representations regarding the matter to President Wilson.

CLAIM ROCKEFELLER COULD HAVE AVERTED STRIKE HORROR

Miners Say His Consent to Conference Would Have Prevented Awful Loss of Life.

By Associated Press.

INDIANAPOLIS, May 8.—"That it is not the part of wisdom for the miners in the organized states to engage in a general strike at this time," was the report today of the special committee to the International board of the United Mine Workers of America in session here. It was decided, however, to push the strike in Colorado and an appeal for financial help was issued.

John D. Rockefeller, jr., could have prevented the loss of life in Colorado by favoring a settlement of the strike through a meeting of the operators and miners according to a statement issued by the board today.

The statement also declares "there can be no turning back or turning aside. The sacrifices already made are too great." The statement reviews the strike and continues: "We deplore the loss of life and violence and acts of destruction. We are for peace and the establishment of right relations between employers and employes. We have exercised our efforts at all times toward righteous dealings."

The miners asked for a conference time after time it is stated, and quit work only after they had been refused a hearing repeatedly. Ninety-five per cent of all the men employes ceased work and are still idle, the statement asserts. "The statement widely circulated by operators' representatives that ten per cent of their employes were attempting to force 90 per cent is absurd and false. The small number of employes are Mexicans and Japanese and incompetent strike breakers."

FARRELL OPTIMISTIC

Steel Corporation President Predicts Improved Trade.

LONDON, May 8.—James A. Farrell, president of the United States Steel Corporation, in a speech at the annual dinner of the Iron & Steel Institute last night said many close observers foresee indications that the iron and steel industry is emerging from the unsatisfactory conditions that have prevailed for some time past.

There is, said Mr. Farrell, a better tone to commerce and finance. Prices are low at the present time, but production is apparently not being forced beyond the needs of current consumption and, despite the bearish news, which is chiefly responsible for the apathetic condition of the markets, consumers are generally purchasing their current requirements and consumption is going on at a fairly good rate.

"My opinion, based on a careful survey of the situation," said Mr. Farrel, "is that an improvement in trade conditions is not very far off."

SWEAR TEN BECKER JURORS

Expect Panel Will be Completed at Today's Session.

By Associated Press.

NEW YORK, May 8.—Four jurors were added to the six already in the box after an hour and a half's examination of talesmen at the morning session of the trial of Charles Becker for the murder of Herman Rosenthal. With ten men selected at noon it was considered probable that the list would be completed today.

No mention was made during the early proceedings of the reported move to have W. Bourke Cochran of counsel for the defense held in contempt of court for a remark attributed to him. He was quoted as saying: "It is not a trial; it is an assassination."

Mr Cochran was not in court. Whether he had permanently withdrawn from the case was not announced.

MUST MUZZLE DOGS

South Connellsville Council Prepares for Hot Days to Come.

At a meeting of the South Connellsville town council last night, a resolution was adopted requiring that all dogs be muzzled during the months of June, July and August. This action was the outcome of the agitation over the recent running amuck of several dogs supposed to have been afflicted with rabies. A number of persons were bitten and several exciting chases ensued before the animals were shot.

It was also decided to levy a tax of eight mills for general purposes. This is on a valuation of $535,000 and it is estimated that the revenue to be derived from this will be over $40,000 which is declared to be sufficient for the borough's needs.

Current bills were paid and a number of routine matters acted upon.

ADDED DELIVERY SERVICE.

Postoffice May Use Wagon for Parcel Post Packages All Week.

To facilitate the delivery of parcel post packages, the local postoffice authorities have secured permission from the department at Washington to use the wagon six days a week.

Hitherto the delivery of packages has been made by wagon on Mondays and Fridays, when the business is heaviest, but Postmaster McGinnis contemplates using it hereafter on Monday, Tuesday and Friday. If business increases sufficiently, it may eventually be used every week day.

Sells Wiant Home.

The James Mitts property on Fayette street, purchased some months ago by Ralph Wiant, the defaulting express messenger, was sold today to P. Falco for $1,400. C. M. Fee cried the sale. Wiant bought the home the day before he disappeared.

SCHOOL BOARD ELECTS TEACHERS FOR THE TERM

B. B. Smith Again Chosen Principal of High School and W. H. Seawright Named as Assistant; One New Teacher in High School and Four in Grades; One Vacancy; Tax Millage Remains Unchanged.

The teaching staff of the Connellsville schools was selected by the School Board at a special meeting last night. A majority of the teachers were re-elected. The only changes were in the selection of one new teacher for the high school and four for the grades. One vacancy remains in high school. Bela B. Smith, who for five years has been principal of the high school, and under whose direction that institution has made rapid strides upward, was re-elected. Wilmer H. Seawright, whose record as instructor of English has attracted attention of other schools in the state, was elected assistant principal. Both selections will meet popular approval.

H. M. Springer of Robinson, Ill., was chosen English teacher in the high school to succeed Miss Mabel Stout, with additional duties of athletic instructor. He is to receive $100 a month and the additional sum of $100 a term for directing the athletic activities. Mr. Springer is a member of the graduating class of Washington & Jefferson College and has done special work in the University of Michigan. He was star fullback on the Wash-Jeff varsity team this year and a member of the track team. The following new grade teachers were chosen:

Miss Julia D. Liston, Guard, Md., a graduate of Susquehanna University. She has had one year's experience.

Miss Marjorie Cummings, Acme, Pa., a graduate of Connellsville high school and Slippery Rock normal school; one year's experience.

Miss Laura C. Engle, Connellsville, graduate of California State Normal and substitute teacher this term.

Miss Grace Wilson, Fairmont, graduate of Normal College of Virginia; it took eight ballots to elect the four teachers. Three ballots on the fourth vacancy resulted in no election but on the fourth Miss Wilson received a majority. As a matter of courtesy, the selections were later made unanimous. There were 23 applicants for grade schools. The fixing of salaries was deferred until the next meeting of the board.

Bela B. Smith was elected principal of the high school at a salary of $1,800 a year. He had been receiving $1,500. The high school principal's salary is fixed every year while the superintendent's is changed only every four years. W. H. Seawright was given the position of assistant principal, a capacity in which he has been acting during the past term during Mr. Smith's absence.

The following special teachers were also re-elected: Miss Louise Hench, domestic science; Miss Mary Stryker, music; Miss Mary Brickman, drawing; A. O. Stone, manual training; Miss Camilla Munk, secretary.

There was some discussion about making the election of one of the high school teachers election "conditionally" but Solicitor H. C. May called the board's attention that this could not be done. It is understood that one of the teachers is to be requested to take work in pedagogy and correct some other deficiencies.

Russell Stillwagon was re-elected truant officer and all of the present corps of janitors were retained. Fred Yoder was designated as census enumerator and Miss Daisy Trump was made supervisor of grade teachers.

All of the teachers are given until June 1 to sign contracts. It was hinted that by that time there may be additional vacancies to fill.

Prior to the meeting the directors, Solicitor H. C. May, Principal B. B. Smith and the newspaper men were entertained at dinner at the Arlington as the guests of Superintendent Ashe.

Acting upon the recommendation of the finance committee, the board fixed the school tax at 15½ mills, 13½ for the general fund and 2 for the sinking fund. This is the same as last year, but a half mill is taken off the sinking fund levy and put on the general assessment. This was done because the committee feared that the bonded indebtedness had decreased sufficiently to allow it to be covered by a two mill assessment. The following budget was submitted by the committee, calling for $88,282.20 for the year:

LIABILITIES.

Teachers' salaries	$52,809.17
Janitors' salaries	4,749.96
Other salaries	1,040.00
School supplies	2,589.55
Building supplies	910.63
Repairs	2,980.14
Improvements	250.00
Text Books	2,038.33
Fuel, heat and light	1,514.16
Carnegie Library	3,000.00
Tax Collector	2,390.48
Sundries	2,300.00
Notes	11,000.00
Total	$88,282.20

RESOURCES.

State appropriation	$ 9,800.00
Norton duplicate	11,022.83
Interest	175.00
Institute	1,500.00
Tuition	75.00
Taxes	65,771.37
Total	$88,282.20

The tax levy is to be made on the following assessed valuations:

First Ward	$1,198,701.00
Second ward	637,545.00
Third ward	870,950.00
Fourth ward	806,945.00
Fifth ward	656,275.00
Sixth ward	296,800.00
Seventh ward	494,060.00
Total	$5,959,336.00
1913 valuation	$5,941,996.00
Increase	$ 17,340.00

A resolution was adopted calling upon the solicitor to institute proceedings against the bondholders for C. M. Miller, West Side tax collector, providing a settlement of his 1909 and 1910 duplicates are not made within 30 days.

TEACHERS RE-ELECTED.

HIGH SCHOOL.

Florence Kimball	Marie Kenney
C. C. McCall	Frances Freed
Jean Armstrong	Jessamine DeHaven
C. B. Hinckley	Jennie Weaver
Helen Carroll	C. D. Baer
Elsie Weihe	Stuart Griffin

GRADE ONE.

Jessie Harris	Pearl Sandles
Lillian Edmonds	Edith Gallagher
Sara Moreland	Viletta Howard
Frances Cameron	

GRADE TWO.

Mary Parkhill	Ruth Davidson
Elizabeth Thomas	Naomi Rosenblum
Mae Traynor	Agnes O'Donovan
Florence Cavender	Ada Edwards

GRADE THREE.

Mabel Stillwagon	Ivy Mason
Beatrice Patterson	Margaret J. Berg
Mary Thomas	Hazel Weber
Sadao Rae Hawk	

GRADE FOUR.

Winnie Harrigan	Mildred Hicks
Freddia Rhodes	Anna Horner
Anna Laffey	Myrtle McDiffett

GRADE FIVE.

Ruth Baer	Virginia Herbert
Hattie Henry	Eva Wilson
Edith Morton	Frances Rhodes

GRADE SIX.

Nelle Bowden	Katherine Francis
Ida Stillwagon	Mae Gilmore

GRADE SEVEN.

Luella Osborne	Grace Adams
Beulah Gilmore	Ella Davis

GRADE EIGHT.

Mabel Golden	Ethel Buckingham

WARD PRINCIPALS.

E. C. Miner	S. B. Henry
F. W. Black	F. R. Yoder
L. K. Miller	

SUPERVISORS.

Mary Brickman, Drawing.	A. O. Stone Man. Training.
Mary Stryker, Music.	Louise Hench Domestic Science.

Daisy Trump, Grades.

SUBSTITUTE TO PRINCIPAL.

Myrtle Duret.

ANOTHER FATAL MISHAP AT FLORENCE MINE; MAN KILLED

William Huey Crushed by Fall of Slate Where Fatality Occurred Earlier in the Week.

Another fatality occurred this morning at the Florence mine of the Youghiogheny Coal Company near Dawson, when William Huey, 15 years old, of Lower Tyrone township, was caught by a fall of slate and instantly killed. He suffered a broken neck. The accident occurred about 9 o'clock and in a short time afterwards the body was taken from the mines and removed to Funeral Director W. H. Parkhill's establishment at Dawson and prepared for burial. It will be removed some time today to the family residence near Dawson.

On Monday morning Antonio Palustino, an Italian, was instantly killed, and seven other workmen were injured when a pit car jumped the track as it was going down a steep incline leading to the mine.

Mr. Huey had been employed in the mine since it was opened. Prior to that time he was a barber at Dawson. Most of his life was spent at Dawson, and Lower Tyrone township. He married Miss Mary Quinn of Vanderbilt who with several children survive.

YOUNGSTERS RUN OFF.

Cause Parents Much Alarm Until They are Located.

Considerable alarm was caused on the West Side this morning when Arthur Freed, son of Mr. and Mrs. A. P. Freed; Kenyon Bittner, son of Mr. and Mrs. Clifford Bittner, and another boy of the same age visiting at the home of Thomas Capel all of Ninth street, wandered away.

Nothing was heard of them for several hours. Mrs. C. A. Purbaugh telephoned that the little fellows had been seen near here home on the way toward Trotter. They were located when they reached the Brookvale school house and brought home.

DOG ATTACKS BOY.

Little Lester Whitman of West Side is Bitten in the Leg.

Lester Whitman, the nine-year-old son of Thomas Whitman, of Main street, West Side, was bitten in the leg by a collie dog at his home yesterday afternoon. The boy was playing on the sidewalk when a team came along.

It is said that the driver cut the dog across the back with his whip and it snapped at the boy who was nearby. The wound was cauterized by a physician.

Had Four Razors.

A collection of four razors and a quantity of other trinkets were found on John Simek of Benwood, W. Va., who was arrested as a suspicious character by Officer Mitchell last nigh. Simek was begging on Water street when arrested. The mayor committed him for 48 hours this morning.

LICENSE RECEIPTS BIG

About One-Third Have Paid Assessment Levied by City.

According to the report of the Department of Public Affairs which will be submitted to council at its regular May meeting next Monday night, a total of $1,315.77 was collected in license fees under the new ordinance, or about one-third of the total amount.

This is considered remarkable in that License Officer Mitchell did not start serving the notices until about two weeks ago. Of the total paid in, $1,275.77 was from merchants and $70 from transients.

Other collections of the department for the month were fines $207.78; licenses $2, forfeits, $3, detaining constables prisoners, $2.50; reward for arrest of Fred Mercer, $50; or a total of $1,611.05.

During the month there were 156 arrests; of which 36 were discharged, 72 committed and 48 paid fines. Seventeen constables prisoners were detained in the lockup.

CUT BY GLASS

Baseball Thrown Through Church Window Disturbs a Feast.

That even a religious gathering is not always protected from rude interruptions was demonstrated at the meeting of the officers and teachers of the Christian Church on Wednesday night. While in the midst of the supper that always accompanies the meeting, there was a crash of falling glass and a missile that some thought was a cannon ball came hurtling into the room, narrowly missing Rev. C. G. Buckner's head and brushing past one of more other male guests. After the assemblage had been assured that the Mexicans had not invaded the United States it was discovered that a baseball thrown by boys in the rear of the Young Men's Christian Association building had caused the commotion.

Several of the young women suffered painful cuts from the flying glass.

Fountains Defective.

The sanitary drinking fountains installed on the taps in the city hall are not giving satisfaction. Councilman Duggan has notified the plumber to make the proper repairs.

THE WEATHER FORECAST.

Rain this afternoon and tonight; Saturday probably cloudy, is the noon weather forecast for Western Pennsylvania.

Temperature Record.

	1914	1913
Maximum	75	83
Minimum	53	46
Mean	64	65

The Yough river rose from 5.15 to 5.75 feet during the night.

OLD GLORY OVER DARNLEY; CANNON BALLS MADE THERE

Little Emma O'Connor, 11 Years Old, Has Flag Bought and High Pole is Erected.

Old Glory is flying over the old stone house at Darnley where, local historians declare, cannon balls were manufactured for the War of 1812. That it is flying today is due to the patriotism of Emma O'Connor, 11 years old, who had her father buy one of the flags offered by The Courier. Little Emma writes The Courier as follows:

"I got the flag O. K. We had an awful time getting the 45-foot pole put up to put it on. Papa says it stands on the place where an iron works made cannon balls for the War of 1812, where guns were made for the Mexican War, and where a half company of men enlisted for the Civil War. The site of the first coke oven built in this country is about 100 feet away. Papa says that when President Wilson calls him he will take my Courier flag to Mexico with him."

It is told that in the days of the manufacture of cannon balls, the men at the furnace were paid in pig iron. They would take their pigs to the nearest store and exchange them for groceries and other necessities. Very little cash was in circulation then.

The flag attracts the attention of travelers over both the Baltimore & Ohio and the Pittsburg & Lake Erie railroads. The old stone house at Darnley is one of the landmarks of the neighborhood.

COKERS WIN EASILY

Trim the Pittsburg Collegians in a Snappy Contest.

The Cokers defeated the Pittsburg Collegians on Fayette Field yesterday afternoon by a score of 6 to 2. Pitcher Furssden held the Collegians scoreless in the five innings he worked and Houser of Youngwood, who relieved him, pitched rings around them until the ninth when three singles and Myers' wild throw let in two runs.

The Cokers showed up well. Cherry was specially prominent with three two-bag hits. Baughman, who did the receiving for Furssden, impresses the fans as a fast and aggressive player. Hughes, who is playing third in the absence of Minosky, who was suspended by Mack, also seems to be fast and anxious to make good. Manager Mack himself held down the second sack. He got a single and injected "pep" into his men.

The Collegians are scheduled to play at Fayette Field this afternoon, weather permitting.

Teacher Hurt by Fall.

While on her way to school yesterday, Miss Ivy Mason, a teacher in the Seventh street building, tripped over a loose brick. She suffered a cut on the knee that required the services of a physician and prevented her from teaching the rest of the day.

51 TAKE TEST HERE FOR FIRE BOSS CERTIFICATES

Big Class of Candidates Faces the Examining Board at the State Armory.

A class of 51 men appeared at the armory today and registered for the fire boss test in the Ninth Bituminous District, which was held under the direction of Mine Inspector P. J. Walsh, Robert DePriest, representing the operators, and James Conway, representing the miners. It was one of the largest classes of fire boss candidates examined in years. Those taking the test follow:

William Shannon, Madison; James Youger, Dawson; William Gettemey, Wyano; John Clifford, Ruffsdale; Fred Krauser, Connellsville; Andrew Bendgouck, Mount Pleasant; Joseph Cechura, Mount Pleasant; Steve Popovich, Mount Pleasant; Frank Yezek, Mount Pleasant; James Sidehammer, Mount Pleasant; Charles Nicholson, Yukon; John H. Hensbeger, Yukon; John Miller, Yukon; Amos Errett, Madison; Phillip Gath, Wyano.

Robert H. Gardner, Madison; Clifford Stotler, Yukon; Schell Lowther, Smock; A. J. Moody, Smock; Irwin Wortman, Grindstone; George Smiko, Leisenring; Anthony Gilmore, Dunbar; John Danko, Leisenring; Frank Shudy, Dunbar; Steve Snyder, Grindstone; Oscar Pringle, Dawson; George Littlehales, Ruffsdale.

W. M. Bailey, Alverton; J. H. Bradley, Alverton; James McClain, Dunbar; Stephen O'Laughlin, Leisenring; John Oglethorpe, Dunbar; Norman Murdock, Tarr; James Alexander, Leisenring; Charles Rosenecker, Dunbar; William Finnerty, Leisenring.

W. H. Heinze, Connellsville; R. C. Daugherty, Connellsville; Claude Williams, Connellsville; George Evans, Dawson; Fred Lashinsky, Connellsville; Joseph Patneski, Tarr; Charles Shemosky, Chestnut Ridge; Henry Haberer, Broad Ford.

Moses Thomas, Connellsville; J. D. Wiggins, Brazzell; William Thomas, Brownsville; John Hennessey, Broad Ford; John McIntosh, Brownsville; W. M. Taylor, Dunbar; John Cassidy, Madison.

WANT WHITE CARNATIONS

Mothers' Day Creates Demand for Floral Emblem.

With the approach of Mothers' Day Sunday the white carnation, the official emblem, is in real demand, and large orders have already been placed with the local florists. Everybody will want a white carnation and as the result there will probably not be enough to meet the demand.

There is also an advance in price. Inquiry among the local florists show that the white carnations will sell for 75 cents to $1 per dozen. One florist has already taken enough orders to deplenish his stock of the white carnation, while another will make no more sales of the flower until Saturday. The flower will be worn by thousands of people and if the supply of carnations is exhausted, white sweet peas, other white flowers as well as bright ones will probably be substituted.

In several of the local churches each mother attending church services will be presented with a white carnation. Mothers' Day was founded by Miss Anna Jarvis of Philadelphia, and has become nation-wide and almost world-wide.

SCOTTDALE MEN SAFE

State Department Finds Missing Men in Vera Cruz.

WASHINGTON, May 8.—Horace W. Will and Leroy H. Ault, who have been missing in Mexico for several weeks, are safe in Vera Cruz. This information was sent to Senator George T. Oliver by the State Department.

Hill, who was the manager of the Obipse Plantation Company's property near Playa Vincente, had not been heard from for some time and G. P. Kelly of Scottdale, secretary of the company, the headquarters of which are there, communicated with Senator Oliver.

An investigation was begun by Secretary Bryan and both Hill and Ault were located in Vera Cruz.

GIRL PEDDLES "COKE."

Arrested for Smuggling Dope to Prisoner in County Jail.

Special to The Courier.

UNIONTOWN, May 8—Grace Ritenour was arrested Thursday afternoon in Latrobe and brought to jail here charged with furnishing cocaine to prisoners in the county jail. Miss Ritenour handed a pack of granulated sugar to Night Turnkey Harry McIntyre, Wednesday evening to be given to Ray Cupp, a prisoner.

An examination revealed two small boxes of cocaine in the center of the sugar. Officers were sent after Miss Ritenour and she was tracked to Latrobe.

SUES COUNTY FOR $2,500.

Wants Damages for Injuries Suffered in Fall on Yough Bridge.

Claiming that he suffered severe injury in a fall on the concrete walk leading to the Yough bridge on the West Side on December 27, 1913, Wilmer C. Cameron today instituted suit against the county for $2,500 damages.

The bill avers that boys were allowed to make a slide on the walk of the bridge which made it dangerous for pedestrians. He claims that he suffered a broken ankle bone and torn ligaments that prevented him from working for some time.

Attacks Panama Repeal.

WASHINGTON, May 8.—Senator Goff of West Virginia today attacked President Wilson for his attitude on the Panama tolls law.

TEACHERS' TRAINING SCHOOL IS PLANNED FOR CONNELLSVILLE

Superintendent Ashe Proposes to Develop Home Talent.

CHANCE FOR LOCAL GRADUATES

Three of Them Will Serve as Substitutes During Coming Term and Will Get Special Training; Steady Positions for the Ones Who Make Good.

A teachers' training school will be conducted in connection with the public schools during the next term, according to plans worked out by Superintendent S. P. Ashe and approved by the School Board. One teacher has been assigned the task of supervising the "scholars." Miss Daise Trump, who will be made supervisor of grade schools will be assigned the task of instructing three graduates of the Connellsville High School in the work of teaching in addition to other duties. These three graduates will do all of the substitute work in the grades next year without pay.

Superintendent Ashe believes the substitutes will get better training in this manner than by attending normal school for short periods. In addition to being given actual work as teachers, they will be required to take a course of pedagogy under direction of Miss Trump and Mr. Ashe. When not engaged in teaching they will be required to spend virtually all of their time in study.

Only those graduates who propose to enter the teaching profession will be considered when the three substitutes are selected. The most capable of these will be given the chance. A year's experience, it is said, will qualify them to take charge of a room permanently.

This course resulted largely from the success that has been met in the selection of high school graduates as teachers. Two or three high school girls have gone into the grades as teachers without previous training, and they have made good. Superintendent Ashe believes that girls of this type can be developed into teachers of exceptional ability with a year of training such as is mapped out for them.

No salary will be paid these student teachers. Their work will be charged to their tuition.

JAILED FOR INSULTING WOMEN

South Connellsville Man's Remark Means 15 Days to Prison.

That the mayor will make examples of those men who have no respect for women was evidenced this morning when he committed Charles Bloom of South Connellsville to jail for 15 days for making an insulting remark to a woman on Main street early last evening.

According to the complainant's testimony, she was walking up Main street about 9 o'clock when Bloom stepped out of an alley and grasping her by the arm made an improper proposal to her. She broke away and notified the police.

In the meantime Bloom had disappeared but he was located about 15 minutes later by Patrolman Stump and locked up.

In police court this morning, the prisoner admitted that he had been drunk and claimed he remembered nothing of the incident.

HONOR GROUND HOG HUNTER

Cooper Patterson Receives Medal from West Side Camping Club.

The West Side Camping Club called upon Cooper Patterson at his home on Sixth street last night and presented him with a medal in honor of his being accorded the distinction of the champion groundhog hunter of the club.

During the outing of the club at Guard, Md., last August, Mr. Patterson, who is president and club physician, killed 25 groundhogs in 10 days. This was some record so the club designed a medal engraved with the image of a groundhog and a suitable inscription. Mr. Patterson, who was unable to be out of bed, received the medal through his next friend Wash Herd. H. O. Markle, sergeant-at-arms, was present to prevent violence.

SALE IS DELAYED.

Sunshine Plants Will Not Go Under Hammer Until Next Month.

UNIONTOWN, May 8.—The sale of the Cyrilla No. 5 and Francis No. 1 plants of the Sunshine Coal & Coke Company advertised for May 9 has been postponed to some time in June.

Attorneys believe that a better title to the property could be conferred to the purchaser, if the sale be made through the court after a bill of equity would be filed.

PLANT SHUT DOWN.

Herbert Works, Tied Up by Strike, Abandon Operations.

Special to The Courier.

UNIONTOWN, May 8.—The officials of the Connellsville Central Coke Company announced Thursday that their two plants at Herbert have been closed down indefinitely. The employes have quit work owing to a 10 per cent reduction in wages.

Sufficient coal is being mined to fire the boilers to keep the fan and pumps going.

DUNBAR

DUNBAR, May 8.—Mrs. Robert Cooper spent Wednesday in Connellsville visiting relatives.

D. C. Eason for wall paper.—Adv.

Miss Alice Zebley is visiting friends and relatives in Youngstown.

William Green is moving his family to Continental No. 1.

Mrs. H. P. Smith was shopping in Connellsville Wednesday.

Harold N. Baer of Uniontown, was transacting business at this place yesterday.

The Ladies' Silver Thimble Club met Wednesday afternoon at the home of Mrs. David Williams on Church street. At the close of the meeting luncheon was served by the hostess.

Misses Florence and Ruth McQuiggan were Connellsville callers yesterday.

The Gaddis Adult Bible Class of the Methodist Episcopal Church met on Thursday evening at the home of Miss Effie Martin. After the meeting refreshments were served by the hostess.

Mr. and Mrs. Edward Hay were shopping in Connellsville yesterday.

Miss Dane McGill was visiting with friends in Connellsville last evening.

The thirty-first annual meeting of the Home and Foreign Missionary Society met Wednesday and Thursday at West Newton. Those present from here were Miss Margaret Watt, Mrs. M. Nemon and daughter, Harriet, and Mrs. R. Wilson.

Guy Briner is sick at his home on Bryson Hill.

Mrs. Elizabeth Patterson and daughter, Mrs. Blaine Jordan of McKeesport, were calling on friends in Connellsville yesterday.

Mrs. Margaret Jacobs visited in Connellsville yesterday.

Mrs. Beebner of Pittsburg spent a few days here visiting her parents, Mr. and Mrs. John Higgins of Church Hill.

Mrs. John Groschen and daughter, Elma, were shopping in Connellsville yesterday.

Mrs. Zebley is spending a few days at Youngstown the guest of relatives.

Robert Wilson left today for Frostburg, Md., being called there by the death of a friend.

Mrs. A. H. Hampton was a Connellsville visitor yesterday.

Mrs. Earl Foltz of Mount Braddock, was visiting relatives at this place on Thursday.

LACK OF FRESH AIR

Causes Rundown Condition. How to Keep Strong.

Statistics prove that the death rate is very much greater in the winter months than in summer, and that the lack of fresh air is largely responsible for this condition.

If the system becomes rundown, blood thin and watery, circulation poor, no appetite, don't dose with drugs, but take our delicious cod liver and iron tonic Vinol, not a patent medicine as everything in it is named on every package and if it does not give you a hearty appetite enrich the blood and create strength, we will return your money, that shows our faith in Vinol.

A case has just come to our attention from Knoxville, Tenn. Miss Carrie King says: "For three years I was all run-down, weak, had no appetite and after all that time I am glad to say Vinol has brought back my health and strength."

Try a bottle of Vinol on our guarantee. Graham & Co., druggists, Connellsville. Vinol is sold in West Side by Fred H. Harmening, druggist.

P. S.—For Eczema of Scalp try our Saxo Salve. We guarantee it.—Adv.

Rheumatism Quickly Cured.

"My sister's husband had an attack of rheumatism in his arms," writes a well known resident of Newton, Iowa. "I gave him a bottle of Chamberlain's Liniment which he applied to his arm and on the next morning the rheumatism was gone." For chronic muscular rheumatism you will find nothing better than Chamberlain's Liniment. Sold by all dealers.—Adv.

Try our classified advertisements.

Keep the Bumpety-bump from the Back-Bone of Your Baby

Bump, bump, jog, bump—that's what the ordinary seat-springs of an ordinary baby carriage do to the spine of your baby.

Sidway GUARANTEED

This Name on the Frame of Every Genuine

is the only one made that is bump-proof, jar-proof, shock-proof. This is because of the **Sidway long-leaf suspension spring,** which absorbs all shocks from the roughest sidewalks or roads. **Just like riding on air.** This spring is **adjustable,** so that the tension is always just right whether the baby weighs ten pounds or forty. The exceptional bed length and width of the Sidway give ample room for pillows and quilts, and the baby is never cramped for space.

Other exclusive Sidway features are cushion tires of live rubber. Two years' guarantee. See the full line at

WALLACE FURN. CO.,
W. Main St., Connellsville.

Big May Bargains for Tomorrow

Each One Proving---You'll Do Better at The

FEATHERMAN FURN. CO.

Connellsville's Most Dependable Home Furnishers

Never in the History of Connellsville Was Such a Bed as This Sold for Anywhere Near Our Special Price of Only..... $6.95

The great, massive, continuous posts of this bed measure two inches in diameter and it's handsomely finished in "VERNIS MARTIN," that dull, brass finish which will not tarnish. This is one of thousands of positive proofs that "You'll do better at Featherman's."

Just For a Day! Saturday Only!

We shall give you your choice of a large variety of $16.50 Worsted Tapestry Brussels Rugs, 9x12 feet size, for only

$11.75

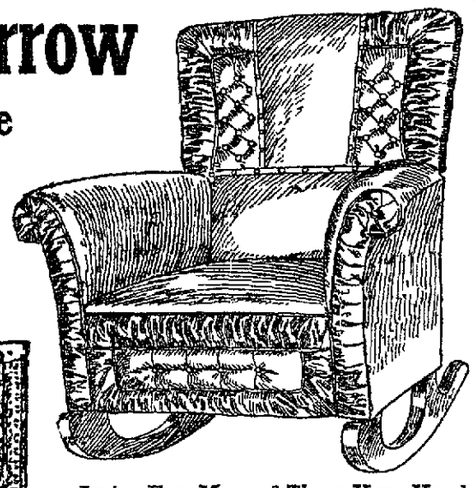

Just a Few More of These Very Handsome Imperial Leather Rockers Will Go On Sale Tomorrow at $11.75

There are a number of different designs to choose from, some in black and some in that rich, golden brown Imperial Spanish Leather now "all the rage."

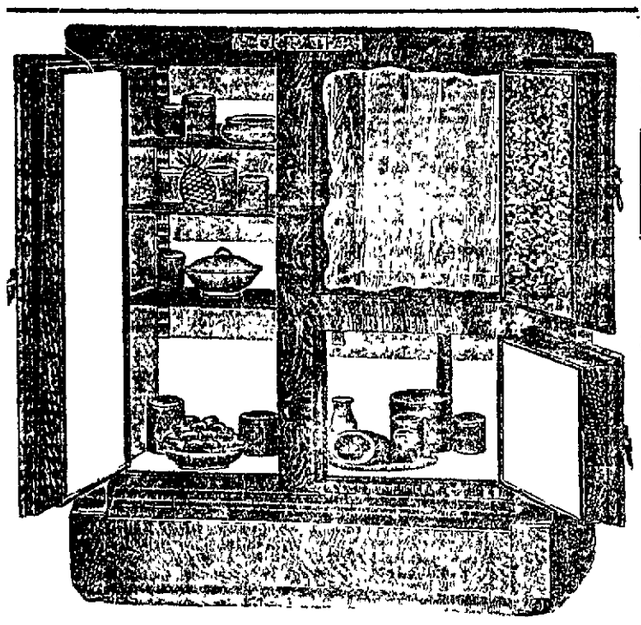

A Saving of About One-Fourth all the Way Through Our Large Line of Refrigerators. Here's a Regular Beauty! A regular $25 value—Extra Special— $18.75

It's a SIDE-ICER giving you an extraordinary large amount of cold storage space. It's well built of SOLID OAK and is so constructed that the circulation of cold air is perfect, guaranteeing you the very lowest ice consumption. OTHER STYLES 1 OF AS LITTLE AS $6.95

Don't Lose the Opportunity to Profit by These Wondrous Savings just because You May Not Be Able to Spare the Ready Money—We'll Deliver the Goods and Arrange Terms of Payment to Suit Your Convenience.

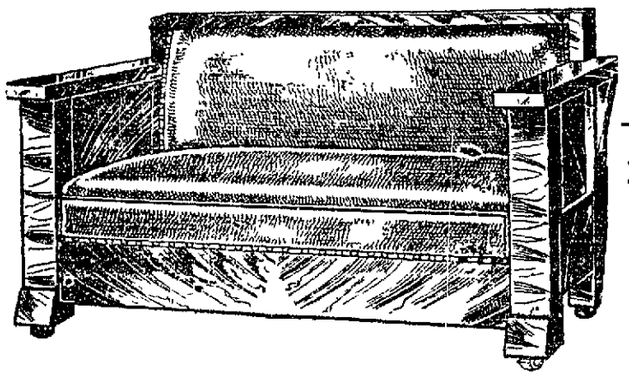

Your choice for Tomorrow of a Large Number of Davenport Beds in Large or Small Size (Some as Pictured) $29.75

These Davenport Beds are all the new styles, containing a separate set of real bed springs for sleeping upon. They are monstrous values and we urge upon you the importance of coming early and getting the best of the selection.

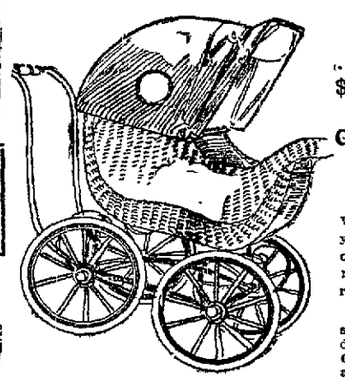

Starting With a Regular $7.50 Collapsible Go-Cart at $4.95

We shall save you big money on Baby Carriages tomorrow.

Come in and see the many designs. Your Credit is Good as Gold!

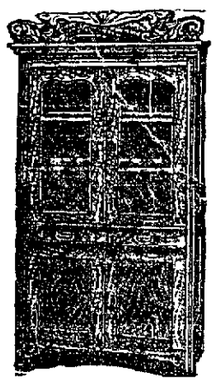

This Large, Golden Oak Kitchen Cupboard — A Regular $10.00 Value—Special for Tomorrow

$7.65

It stands 6 feet, 6 inches high and measures 38 inches wide. The upper section is fitted with shelves and glass doors below which are two roomy drawers and large double utensil cupboard.

This is a most useful article of furniture, very much needed in many homes.

Every Night —a Sunkist Orange

Every member of the family should eat Sunkist Oranges just before retiring at night. Eat them at meals and between meals. For no other fruit ever better insured good health.

Heavy with luscious juice, sweet and delicious. They are free-peeling and so tender-meated you can eat them whole without losing any juice.

Sunkist are tree-ripened, glove-picked, tissue wrapped, and shipped right from the tree, so are always fresh and full flavored.

Will you buy merely "oranges," or will you get "Sunkist?"

Prices are low. Get a dozen now.

Sunkist Oranges
Sunkist Lemons

Sunkist Lemons, madam, are the equal of Sunkist Oranges in quality—practically seedless, juicy and richly flavored. Serve them with fish and meats—they are the best looking lemons. Try using their juice wherever you now use vinegar. See what you're missing by going without the Sunkist Brand.

1242

California Fruit Growers Exchange
139 N. Clark Street, Chicago

Mail us this coupon and we will send you our complimentary 40-page recipe book, showing over 110 ways of using Sunkist Oranges and Lemons. You will also receive our illustrated premium book, which tells you how to trade Sunkist wrappers for beautiful table silver. Just send this coupon or call at the above address.

NAME

ADDRESS

DAVIDSON'S

The store where Quality and Purity are the best. A store where Prices are always the Lowest. Come in and get acquainted.

Visit our Fresh Meat Counter if you want the Best Meats or Poultry.

We are sole agents for Caprini's Olivese Olive Oil. If you want the best order a can, ½ pints, pints or quarts.

BAUR'S LAYER CAKES, BUNS AND ROLLS SATURDAY.

3 1-lb. boxes Seedless Raisins	25c	Fancy Maple Syrup, gal. cans	$1.45
Fancy Evaporated Apples, 1-lb box	10c	11 lbs. Brown Sugar	50c
3 lbs. Choice Evaporated Peaches	25c	4 cans Sugar Corn	25c
Extra Choice Evap. Apricots, lb	15c	3 large cans Hominy	25c
3 lbs. good Prunes	25c	3 large cans Saur Kraut	25c
2 lbs. Fancy Prunes	25c	3 cans Early June Peas	25c
1 lb. Loose Cocoa	18c	3 large cans Tomatoes	25c
1 lb. Extra Choice Rio Coffee	17c	4 small cans Tomatoes	25c
Sweet Melody Coffee (a fine drink)	25c	Large can Fancy Pears	15c
10 bars Swift's Naptha Soap	42c	3 boxes Jell-O	25c
3 quart bottles Bluing	25c	4 lbs. Good Ginger Snaps	25c
4 bottles Ammonia	25c	3 lbs. Extra Good Soda Crackers	25c
3 boxes Fruit Puddine	25c	4 lbs. Good Clean Rice	25c
3 boxes Electric Carpet Cleaner	25c	3 5c sacks Salt	10c
4 large Climax Washing Tablets	25c	6 large rolls Toilet Paper	25c

SPECIALS

25 lbs. Cane Granulated Sugar	$1.15	Fancy Sugar Cured Hams, lb	18c
2 cans Fancy Sliced Peaches	25c	3 bottles Vanilla	25c
2 cans Chunk Pineapple	25c	Fancy Comb Honey, the comb	17c
3 cans Mustard Sardines	25c	3 cans Lemon Cling Peaches	50c
3 doz. Sweet or Sour Pickles	25c	3 large cans Milk	25c
½ lb. cake Chocolate	17c	6 small cans Milk	25c
Quart bottle Grape Juice	35c	3 lbs. good Oleomargarine	42c
3 boxes Staley's Corn Starch	20c	5 lbs. good Oleomargarine	70c
1 lb. box Staley's Baking Powder	20c	Prairie Queen Butterine, lb	23c

DAVIDSON'S

"THE STORE THAT DOES THINGS FOR YOU."

109 West Main Street, Connellsville, Pa.

Advertise in our Want column, one cent a word.

SOCIETY.

Open Meeting.

An open meeting of the Ladies' Aid and Missionary Society of the United Presbyterian Church was held last evening in the church. Many members of the society and congregation attended. Mrs. W. D. Long had charge of the devotional exercises. It was of Doctor Simpson, a missionary in In- of Doctor Simpson, a missionary in Indiana. T. B. Simpson in behalf of the board of trustees thanked the ladies for the sum of $1,085 raised toward the church debt. Mrs. W. D. Long and Mrs. H. Chorpenning were elected delegates and Mrs. Harry Cypher and Mrs. G. E. Brown alternate delegates to the annual meeting of the Ladies' Aid and Missionary Society of the Westmoreland Presbytery to be held June 4, at Elizabeth, Pa. Papers on the life of some of the oldest missionaries were read by Mrs. Harry Cypher and Mrs. T. B. Simpson. A social hour followed. Piano solos were rendered by Miss Beryl Dobbie and a piano duet by Miss Mabel Graft and Clarence Graft. Refreshments were served by the executive committee.

Auxiliary Elects Officers.

The regular meeting of the Ladies' Auxiliary to the Brotherhood of Railroad Trainmen was held yesterday afternoon in Malta Hall. After the regular routine business session one new member was initiated and the following officers were elected: Chaplain, Mrs. Mary Rout; inner guard, Mrs. John Dye; treasurer, Mrs. Martha Leckenby.

Veterans to Meet.

The regular meeting of the William F. Kurtz Post No. 100, Grand Army of the Republic, will be held this evening in the Post room at the City Hall.

Christopher-Jackman.

The marriage of Miss Flo Christopher, daughter of Mr. and Mrs. Thomas Christopher of McClellandtown, and Joseph E. Jackman of Pittsburg, was solemnized last evening at the home of the bride. Rev. C. O. Bemies, pastor of the First Presbyterian Church of McClellandtown officiated.

Ramsey-Hamilton.

Miss Mamie E. Ramsey, a school teacher at Fairchance, and John T. Hamilton, a clerk for the H. C. Frick Coke Company in Uniontown, were married in Pittsburg yesterday.

Afternoon at Cards.

Mrs. H. C. Hoffman was hostess at the regular meeting of the Thursday Afternoon Card Club yesterday afternoon at her home on Vine street. Three tables were brought into play and prizes were won by Miss Gertrude Madigan and Mrs. H. P. Snyder. Luncheon was served at the close of the games. Miss Madigan will entertain the club next Thursday afternoon at her home in East Fairview avenue.

Dance at Colonial Inn.

Thirty-five guests attended a well appointed dance given last evening at Colonial Inn, South Pittsburg street. The dance was given by the men members of the cast of Kathleen Mavourneen presented by the I. C. Musical and Literary Club, for the girl members of the cast and others who worked toward the success of the play. Music was furnished by Kiferle's orchestra and dancing was indulged in until midnight. At 10.30 o'clock a dainty luncheon was served by Mrs. A. A. Straub.

Invitations for Dance.

Invitations have been issued by the Connellsville High School Alumni for a mock leap year dance to be given Friday evening, May 15, in Markell Hall.

LADIES, DARKEN GRAY HAIR; LOOK YOUNGER

Society Women Know that Sage and Quinine, the French Method, Does it Evenly and Without Streaking.

A. A. Clarke Can Now Supply Famous Old French Recipe.

The thousands of women and men who have retained their youthful appearance and attractiveness by using the old time home made French mixture of Sage tea and Quinine, will be glad to know that downtown druggists are offering a more scientific tonic, all ready to use, called LeMay's Cream of Sage and Quinine, which can be used without even your closest friends detecting it.

A well known druggist claims that to stop hair falling, to drive away every trace of dandruff, and to stop itching scalp over night, and to make hair abundant and fascinating, Le May's Cream of Sage and Quinine is away ahead of anything else and is not expensive. It is purely vegetable and free from lead or dye, and a large bottle costs about 50c.—Adv.

Classis Closes.

The Westmoreland Classis came to a close last evening at Irwin after interesting sessions. Reports from every pastor in the Classis showed interesting progress during the year. The next meeting will be held at Scottdale. Rev. C. G. Wagner, pastor of the Trinity Reformed Church here, and Solomon Lepley, the church delegate, attended.

Health a Factor in Success.

The largest factor contributing to a man's success is undoubtedly health. It has been observed that a man is seldom sick when his bowels are regular—he is never well when they are constipated. For constipation you will find nothing quite so good as Chamberlain's Tablets. They not only move the bowels but improve the appetite and strengthen the digestion. They are sold by all dealers.—Adv.

Foreigner Badly Burned.

An Assyrian residing in the West side, was painfully burned about the hands yesterday when he plunged them into a bucket of acid, thinking it was water.

Musical and Literary Program.

The I. C. Musical and Literary Club will hold an open meeting this evening in the Parochial school hall. A musical and literary program will be rendered.

Get Marriage License.

Martin Victor and Sophia Gawson, both of Mount Pleasant, were granted a marriage license in Greensburg yesterday.

Uneeda Biscuit

A crisp, clean, nutritious food. For everybody—everywhere. Fresh in the moisture-proof package, 5 cents.

Zu Zu

The funny little name of the famous little ginger snap that puts fresh "snap" and "ginger" into jaded appetites. 5 cents.

GRAHAM CRACKERS

The natural sweetness and nutriment of the wheat are retained, giving them a delightful flavor. 10 cents.

Buy biscuit baked by

NATIONAL BISCUIT COMPANY

Always look for that name

DEATHS.

Bruce Gallatin.

Bruce Gallatin, 46 year old, formerly of Dawson, died Wednesday in Pittsburg. Funeral tomorrow morning at 11 o'clock from the residence of William H. Parkhill at Dawson, with interment in Dickerson Run cemetery. The funeral services will be private. Deceased was well known at Dawson and in Lower Tyrone township.

McClelland Funeral.

The funeral of Samuel McClelland will take place from the family residence in South Pittsburg street tomorrow afternoon at 2 o'clock. Rev. R. C. Wolf, pastor of the First Methodist Episcopal Church will officiate. Interment in Hill Grove cemetery.

Lewis Obsequies.

The funeral of James Lewis will take place tomorrow afternoon at 2 o'clock from the residence of his son-in-law, Newton Colbert, at Liberty, and at 2.30 services will be held at the Presbyterian church.

Owing to the serious illness of Mrs. Colbert, a daughter, services at the house will be private. Rev. Musselman will officiate. Interment in Dickerson Run Union cemetery.

Charles G. Leasure.

Charles G. Leasure, a former well-known resident of Westmoreland county, died Wednesday at the West Penn hospital, Pittsburg, of blood poisoning.

WORKERS TO MEET

District 16 of Sunday School Convention to Gather at Dunbar.

A convention of District No. 16 of the Fayette County Sunday School Association will be held Sunday in the Methodist Protestant church at Dunbar. The program is as follows:

2 P. M.—Devotional, Rev. W. J. Wilson, Dunbar; "How to Hold the Young Men in the Sunday School," W. M. Thompson, Uniontown; roll call and business session, also a discussion of "Our Needs in the Dunbar District Schools;" "Teacher Training," Rev. T. M. Gladden, Dunbar.

7 P. M.—Song service, led by Herbert Pratt, Dunbar; devotional, Rev. H. L. Humbert, Dunbar; roll call; collection; report of nominating committee; "Sunday School Problems and Brownsville County Convention," B. S. Forsythe, Dawson.

The committee is composed of H. B. DeYoe, T. M. Gladden, Robert Shaw and S. S. Baker. Twenty-one Sunday schools are represented in the district.

The Early Dollar.

The first dollar that you save will always be the best dollar, because it will earn more interest than any other dollar. Time is a large element in all financial affairs. You should begin saving your dollars at the earliest possible moment. Deposit the money with this bank and you will be assured positive safety and a fair rate of interest. The Citizens National Bank of Connellsville, 138 Pittsburg street.—Adv.

Try our classified advertisements.

PERSONAL.

Sunday passenger service on the Indian Creek Valley railway will commence May 10, connecting with B. & O. trains Nos. 48 and 49.—Adv.

Your young birds will develop into strong, healthy pullets and cockerels by using Pratt's Poultry Regulator. Satisfaction guaranteed or money refunded. For sale by Dull & Co., Frisbee Hardware Co., Henry Rhoads, West Side, Connellsville; Dawson Supply Co., Dawson; S. P. Rhoads, Jacobs Creek.—Adv.

Mrs. J. Walter Madigan and little daughter Roselyn of Long Beach, Cal., are visiting at the home of Mr. Madigan's grandfather, James McGrath of South Pittsburg street.

L. V. Marshall of Morgantown was in town yesterday. Mr. Marshall formerly resided in Connellsville.

We are now showing the largest and handsomest line of new spring woolens ever seen in this section. Look 'em over! Dave Cohen, Tailor.—Adv.

Mrs. Nellie H. Showman went to Mill Run this morning to visit her mother, Mrs. Mary Hutchinson.

Mr. and Mrs. W. P. Benson of Johnston, former Connellsville residents, are the guests of Mr. and Mrs. A. M. Haines of Washington avenue.

If looking for Creamery Butter, or Butterine, Eggs, Cheese, Coffee, Tea, loose Applebutter, Peanut Butter, Preserves, Pickles, Olives, etc., we have them. Chicago Dairy Co.—Ad.

Attorney and Mrs. Ross S. Matthews were in Pittsburg yesterday.

Mrs. Joseph Grey was the guest of friends at McKeesport yesterday.

Kill poultry lice and mites with Pratt's Powdered Lice Killer, and Pratt's Disinfectant both guaranteed; poultry comfort means larger profits. Sold on money back gauranteo by first class dealers everywhere.—Adv.

Mrs. E. L. Marietta and Miss Harriet Cover, are in Pittburg today.

Mrs. Sarah Barnhart is at Donegal spending the day with her mother Mrs. Sarah Ringer, who is quietly celebrating her ninetieth birthday today.

Mr. and Mrs. William Wessel and daughter Neva Mae are visiting the former's father John Wessel of Finleyville, O.

HOME TALENT OPERA

Work of Miss Florence Goldsmith Will be Staged on May 28.

Rehearsals have been in progress for some time for the production of a romantic operetta, "The Pilot of Tadousac," in the Colonial Theatre on the night of Thursday, May 28. The proceeds are to be devoted to charity.

The operetta is the work of Miss Florence E. Goldsmith. It is being produced under the direction of Mrs. Lottie Heisteramp of Pittsburg, a stage director of considerable note. About 40 talented young people will take part.

Miss Goldsmith's work is one of considerable pretensions and it may be taken up later by Pittsburg people after its production here. The music is particularly good.

LAST HONORS FOR SICKLES.

Funeral Services for Civil War Hero are Held in New York.

By Associated Press

NEW YORK, May 8.—Funeral services for General Daniel E. Sickles were held today in St. Patrick's Cathedral. Full military honors were accorded the old hero. The coffin bearing the body was placed upon a gun caisson by the pallbearers.

The body was escorted to the cathedral by the Twelfth Regiment, New York National Guard, the Old Guard Grand Army Posts and a battalion of troops from Governor's Island. The body will be taken to Washington for interment in Arlington.

One Cent a Word for classified advertisements. Try them

An Appeal to Wives

You know the terrible affliction that comes to many homes from the result of a drinking husband or son. You know of the money wasted on "Drink" that is needed in the home to purchase food and clothing. ORRINE has saved thousands of drinking men. It is a home treatment and can be given secretly. Your money will be refunded if, after a trial, it has failed to benefit. Costs only $1.00 a box. Come in and get a free booklet and let us tell you of the good ORRINE is doing.

WEST PENN PHARMACY, 130 WEST MAIN STREET.

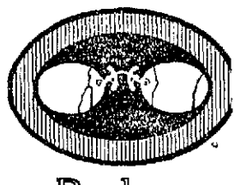

Broken Lenses

will not cause you much inconvenience—if you send some of the broken pieces to us.

We give broken lens work "the right of way" and deliver new lenses quickly—without a prescription.

A. B. KURTZ,

JEWELER.

Optical Parlor Attached.
I. W. MYERS,
Optometrist in Charge.

Hoosier "White Beauty"

The End of a Great Offer:

Tomorrow Your Last Chance to Have the New Hoosier Put in Your Home for $1

Will you decide now to come down tomorrow and settle the matter once for all, or will you let tomorrow drift by—and then realize you are too late to decide; because the *Hoosier Plan of Sale positively will close tomorrow?*

Scores of other women are in your state of mind. They are reading this final call tonight. And many who have postponed as you have are making up their minds tonight to come down tomorrow for a final decision.

A choice still remains between "White Beauty" (selected by 3 out of 4 women) and the Hoosiers with "Oak" interior. But the numbers are few and you cannot hope to get one if you delay. You incur no obligation by coming, so let other matters wait tomorrow while you settle this important question.

You could scarcely imagine a decision of more importance to you. For the new Hoosier is a wonderful labor-saver—already used by 700,000 women. It saves miles of steps and hours of valuable time. It saves health and good looks. It is very low in price—and on the liberal terms of the Hoosier Plan is the Cheapest Kitchen Cabinet Ever Built.

The Hoosier Plan Is Simply This:

1. $1 puts any Hoosier you select in your Home.
2. $1 weekly quickly pays for it.
3. The Low Cash Price fixed by the Factory prevails strictly.
4. The Sale is under direct supervision of the Hoosier Company.
5. No interest. No extra fees.
6. Your money back if you are not *delighted* with your Hoosier.

What Possible Reason can remain to deprive you of the use of this Hoosier? Only the small number of Hoosiers left and the certainty that more women will come than we can supply. Every day we have enrolled more women on the Hoosier plan than we expected. There are fewer cabinets left for tomorrow than we have sold on any one day. These few undoubtedly would be taken without this ad, but we make this final announcement to keep our promise to advise you of the last day.

We Now Have Kept Our Promise to You

Please remember, if you come too late, that we have told you every day of the progress of this sale, and that we now give you the final date in time for you to still enroll if you act early tomorrow.

These 40 Features

which we have described in detail this week, are backed by the full guarantee of the Hoosier Company.

For 16 years this company has built the famous

HOOSIER

and in all that time has never added an "improvement" that proved a failure. But unless you sit down in front of this beautiful cabinet and see its wonderful conveniences yourself you cannot hope to realize how much labor this new Hoosier would save you.

(1) See for instance, how the big, roomy, metal table, slides out 16 inches over the base. Notice how an exclusive Hoosier patent prevents this table from warping.

(2) Observe especially how cleverly the inside of the door space above the table is utilized to bring things you need often nearest your hand. The sliding table enables you to open the doors without removing anything from the table, and the insides of the doors save any danger of knocking things over by reaching across the table for those supplies you use scores of times daily.

Our window, displaying these features in "White Beauty," has caused more talk than any window display we've ever had. SEE IT. Tomorrow is the last day.

(3) "What shall we have for Dinner?" If yours is one of the millions of homes in which that is an eternally perplexing problem, Mrs. Christine Frederick's Food Guide—now an exclusive part of the Hoosier Cabinet, will save you enough time and money to pay for the Cabinet in less than a year. Simply turn the dial until you see the meat you want and a choice of several perfectly balanced economical menus is before you. Don't fail to examine this feature tomorrow.

(4) Every woman has favorite recipes. If you're like most women, you have difficulty remembering where you put the one you want. The *Metal Recipe Card File* has 50 cards and ten index guides. You can paste or write the recipe and file it always at your fingers' ends. A special holder is provided so you can keep any recipe you are using at level of your eyes—without holding or soiling it.

THIS	NEW	HOOSIER
SAVES	STEPS	SCIENTIFIC
SAVES	TIME	SANITARY
SAVES	MONEY	DURABLE
SAVES	HEALTH	CONVENIENT
SAVES	LOOKS	BEAUTIFUL

YOU NEED IT
YOU CAN AFFORD IT
YOU CAN HAVE IT TOMORROW

(5) In your examination tomorrow, be sure to note carefully the New *Shaker Sifter* we've already described. It shakes flour through instead of grinding it through. It cannot wear out. It cannot grind grit or dirt through. It makes flour fluffy and light. The only thing of its kind. An absolutely *new helper* in your kitchen.

These and 35 other conveniences are worth examining tomorrow—even at some personal effort on your part. Tomorrow is your last chance to decide whether you want them now on the easy Hoosier Plan.

BIG SIX STORY BUILDING

AARON'S

CONNELLSVILLE, PA.

$25,000 WORTH

OF MEN'S, WOMEN'S, AND CHILDREN'S SUITS, COATS, DRESSES, SHOES, UNDERWEAR, GLOVES, HOSIERY, MILLINERY AND GENTS' FURNISHINGS, TO BE SOLD AT

50 Cents on the Dollar.

Watch our windows for the Extraordinary Bargains

—o—

Sale commences SATURDAY, MAY 9 and will continue for TEN DAYS.

—o—

Economy Dep't. Store

166 West Main Street, Connellsville, Pa.

If You Want To Win, Save

There is no way for the average man to get ahead except to save—not spasmodically but regularly with a fixed purpose to accumulate a substantial sum.

That kind of saving leads to independence, prosperity and wealth just as surely as two and two make four.

This strong bank offers you absolute safety and 4% interest.

$1 Opens an Account

THE FIRST NATIONAL BANK

"The Bank that Does Things for You."

129 W. Main Street, Connellsville, Pa.

Steamship Tickets on all Lines.

The Daily Courier.

Entered as second class matter at the postoffice, Connellsville.

THE COURIER COMPANY, Publishers.

H. P. SNYDER, President and Managing Editor.
J. H. S. STIMMELL, Secretary and Treasurer.
JAMES J. DRISCOLL, Advertising and Circulation Manager.

FRIDAY EVENING, MAY 8, 1914.

AN APOLOGY.

The Courier is constrained to apologize to its readers this afternoon for its short news space. At the eleventh hour we were requested to insert some urgent advertising matter which request we felt obliged to comply with. It is tabloid today, but it's all here.

SHERIFF'S SALES.

The following described property will be exposed to sale by Mart A. Kiefer, Sheriff of Fayette County, Pa., on

FRIDAY, MAY 29, 1914,

at 1 o'clock P. M., at the court house in Uniontown, by virtue of the below stated writs, issued out of the Court of Common Pleas of Fayette County, Pennsylvania:

Cottom & Cottom, Attorneys.

No. 62, June Term 1914. E. H. M. G. Bulger, cashier, vs. L. C. Richie, alias Fi. Fa. sur judgment, No. 259 June Term, 1913.

All the right, title, interest and claim of the defendant in and to all the following described tracts of land, to wit:

1st. All that certain lot or parcel of ground situate in Brownsville Addition to the borough of Brownsville, Fayette county, Pennsylvania, known as lot No. 26 in said plan, bounded and described as follows:

On the North by lot No. 25, 49.93 feet on the East by Gallatin Alley, 63.57 feet, on the South by Dawson avenue 8.74 feet; on the West by Ethelhurst avenue, 82.10 feet.

2nd. All those two certain lots or parcels of ground situate in Brownsville borough, Fayette county, Pennsylvania, bounded and described as follows:

First—All that certain lot or piece of ground situate in said borough on the North side of the road leading from Market street to Water street and known as Stony Road, said lot being known and described in the general plan of lots of the town of Brownsville as lot number fourteen (14) and bounded on the East by lot formerly of James Abrams, now of Harry Kisinger, and on the West by Second Tract below described, formerly of the heirs of Adam Jacobs, deceased, and more particularly described as follows:

Beginning at a stake on the North side of Stony Road, thence with Second Tract, along Thomas McKibben's old line North forty (40) degrees, East one hundred eighty (180) feet thence with course of Spring street, South fifty-six (56) degrees East, fifty-six (56) feet to a stake; thence at right angles, South thirty-four (34) degrees West, one hundred eighty (180) feet to said Stony Road thence with said Stony Road seventy (70) feet to the place of beginning.

Second—All that certain lot or piece of ground situate in said borough and adjoining the above described lot, and on the old road leading from the Old Market House to Water street, more particularly described as follows:

Being one hundred and ten (110) feet in front and running back one hundred and eighty (180) feet, more or less, adjoining First Tract on the East and other property of second party, on the West.

Being the same two lots of ground conveyed to Mary A. Poundstone by deed of Martha B. Forsythe dated September 15th, 1908 recorded in Deed Book Vol. 285, page 197, and which the said Mary A. Poundstone by her last will and testament dated August 17th, 1908, devised to the said William S. Green and A. Baker Green, therein referred to as Allison Baker Green.

Upon which said lots are erected a two-story frame dwelling house and frame stable.

Being the same property conveyed to Luther Calvin Richie by William S. Green, et al, by deed dated October 10th, 1913, recorded in Deed Book Vol. 332, page 174.

Third—All that certain lot or parcel of ground situate in the borough of Brownsville, Fayette county, bounded and described as follows:

Beginning at a point on the Northeast side of the old road leading up the hill to Market street, at the line dividing said lot from a part of the same formerly owned by Isaac Bailey, running thence up the hill along said old road South 47 degrees East one hundred and ten (110) feet, thence North 43 degrees East, dividing from the other part of the lot formerly owned by said Bailey one hundred and seventy-four (174) feet to a stake in the run, thence down the run North 72 degrees West one hundred and twenty-four (124) feet to Bailey's line; thence along dividing line between said lot and Bailey's lot, South 43 degrees West one hundred and twenty-four (124) feet to the place of beginning, containing seventeen thousand, four hundred and thirty (17,430) square feet, more or less. Being the same premises conveyed to Luther C. Richie by deed of ——, dated the —— day of ——, 19—, and the same which Mart A. Kiefer, trustee, conveyed to John W. Gribble by deed dated June 16th, 1905, recorded in Deed Book Vol 235, page 425.

Upon which is erected a two-story brick dwelling house.

Fourth—All that certain lot of parcel of ground situate in the borough of South Brownsville, formerly the borough of Bridgeport, Fayette county, Pennsylvania, bounded and described as follows:

Beginning at a point in the road leading to the Bridgeport cemetery at the distance of one hundred and sixteen (116) feet from the corner of George Edmondt's lot, thence North nine and one-half (9½) degrees East one hundred and forty-eight (148) feet, thence South twenty-two (22) degrees West one hundred and twenty-three (123) feet; thence South forty and one-half (40½) degrees West thirty (30) feet, seventy-eight and one-half (78½) degrees East forty-three feet to the place of beginning.

Upon which is erected a one and a half story frame dwelling house. Being the same lot of ground and premises conveyed to Luther C. Richie by deed of Carl W. Richie, dated August 6th, 1906 to be recorded. This property is known as the Catlin property.

Fifth—All that certain lot or parcel of ground situate in borough of South Brownsville, formerly the borough of Bridgeport, Fayette County, Pennsylvania, bounded and described as follows:

Beginning at a stake on the upper side of Cemetery road at corner of property now or formerly of Alex Lockard and Israel Jones, thence North 14 degrees West 222.7 feet; thence North 10 degrees 30 minutes East 340.5 feet, more or less; thence North 37 degrees 15 minutes East 40 feet to Mill road, thence by said Mill road South 3 degrees 53½ 37 minutes East 338 feet, South 51 degrees 38 minutes East 116 feet; thence South 46 degrees 45 minutes West 233 feet to place of beginning. Upon which are erected 2 two-story frame dwelling houses and 1 one-story frame dwelling house. The said property being known as the Dusenberry property. Being the same as conveyed by Sarah J. Dusenberry to Luther C. Ritchie by deed dated September 30, 1905, and recorded in Deed Book 240, page 179.

Seized and taken in execution as the property of the defendant at the suit of M. G. Bulger, cashier.

CONDITIONS OF SALE.

Ten per cent. of the purchase money or a sufficient amount to pay all cost, if the ten per cent. is not enough, shall be paid to the Sheriff when the property is stricken off. Otherwise the property will be sold again the following Monday at the expense and risk of the person to whom it was struck off, who in case of deficiency in such resale, shall make good the same, the balance of the purchase money must be paid before Wednesday of the first week of June court, 1914, the day for acknowledgment of deeds.

MART A. KIEFER, Sheriff.

CLASSIFIED ADVERTISEMENTS.

Wanted.

WANTED—YOUR BARBERING BUSINESS. RENDINE'S. 2jantfd

WANTED—GIRL FOR GENERAL housework. Call Bell Phone 89; Tri-State 19 Uniontown, Pa. 7may3td

WANTED — RELIABLE SCHOOL girl to help with housework during vacation. Address "R" care Courier. 7may2td*

WANTED—NEAT YOUNG MAN, TO assist photographer. Outdoor work. One not afraid to talk. Salary according to ability. BELL PHONE 244. 5may1td*

WANTED TO BUY ALL KINDS OF second hand furniture and stoves. Repairing stoves of all kinds a specialty. Call 196-Y Tri-State telephone, West Side, opposite Pennsylvania depot. 5may5td*

For Rent.

FOR RENT—FURNISHED ROOMS for housekeeping; 307 E. MAIN ST. 5may1td

FOR RENT—5 ROOM HOUSE Water and gas; 252 E. FAIRVIEW AVENUE. 7may2td

FOR RENT—FURNISHED ROOM Central location. Convenitences. TRI-STATE 810-Y 25marttd

FOR SALE—UPRIGHT PIANO Good as new. Inquire S. S. Stauder, 511 S. Pittsburg street. 7may3td

FOR RENT—2 OR 3 FURNISHED rooms for light housekeeping. 913 S. PITTSBURG STREET. 7may1td

FOR RENT—MODERN 6 ROOM house, 604½ Washington Avenue. Inquire on premises. 4mavtfd

FOR RENT—2 STORE ROOMS AT South Connellsville. Inquire H. M. CHORPENNING, South Connellsville. 6mavtfd

FOR RENT—ONE APARTMENT IN Masonic Temple. Inquire ROBERT NORRIS or J. W. McCLAREN. 20martfd

FOR RENT—SUITE OF OFFICE rooms, Second floor, 132 North Pittsburg street. DR. G. W. NEWCOMER 15aprtfd

FOR RENT—TWO FOUR ROOM houses, water, electric light and gas. Inquire of WADE MARKLETA 7apr-eod-tf

FOR RENT—LARGE FRONT ROOM Suitable for one or two gentlemen. All conveniences. Address "ROOM," care Courier. 5may6td*

FOR RENT—TWO 3-ROOM HOUSES, corner Peach and Railroad streets. Call Tri-State 125 or Youngh Chemical Company. 7may3td*

FOR RENT—FARM OF 12 ACRES, six room house, good water, chicken house, etc. Rent reasonable. THOS. J. DISKIN, Scottdale, Pa. 7may5td*

FOR RENT—ONE 10 ROOM BRICK house. All modern conveniences, steam heat. East Main street. Inquire S. M. GOODMAN. 2mayrtfd

For Sale.

FOR SALE—REAL ESTATE MONEY to loan. EVANS & SHAW. 21martfd

FOR SALE. — ADVERTISEMENTS under this head. They are effective and cheap.

FOR SALE—SIX ROOM HOUSE with one-half acre lot. Good fruit; $1,200. JOHN WISHART, Dunbar, Pa. 7may9td*

FOR SALE—ONE TWO-TON GARBOnkey automobile truck. Good shape. Cheap. Inquire 103 Grape Alley. 27mar-eodtf

FOR SALE—ELECTRIC PLAYER piano, in good condition. Price reasonable to quick buyer. Address R. N., care Courier. 6may6td

FOR SALE—A GOOD COUNTRY home, including six acres of land, near street car line. Inquire EVANS & SHAW. 1may-eodtf

FOR SALE—ONE CHINA CLOSET and two bed steads (1 enamel and 1 hard wood). Apply 405 WASHINGTON AVENUE. 5may2td

FOR SALE—25 ACRES OF UPPER Freeport, 5 foot vein. Close to town. Can be had very cheap. Considering the location. Address J. D., care of The Courier, Connellsville, Pa. 10febtfd

FOR SALE—A GROCERY STORE; elegant location, low rent, doing business of $15,000 to $18,000 a year, reasons for selling present owners wish to retire from business. E. V. DeWITT, No. 22 Chestnut street. Bell Phone 80-R. Scottdale, Penna. 7may3td

Personal.

PROF. WOLFF AND WIFE SPIRITual mediums have returned. Can be seen at 111 E. Peach street. Can consult them on all business concerning you. Hours 10 A. M. to 9 P. M. 5may6td*

Notice.

ALL PERSONS HOLDING VOUCHers or claims of any kind against Springfield township road district are hereby notified to present same to Treasurer for payment on or before May 23, 1914, by order of Board of Supervisors. J. H. Prinkey, Secretary, Mill Run. A. G. C. Sherbondy, Treasurer, Normalville, Pa. 5may1td14may1tw*

Money to Loan.

MONEY TO LOAN ON MORTGAGES at 6 per cent. GOLDSMITH INSURANCE AGENCY. 13apr13t-eod

Opportunity.

PLANT YOUR DOLLARS WHERE they will grow. Business men of sterling character and integrity of Connellsville officers of said company. Stock issue now being placed. Selling at par for short time only in blocks of from $100 to $1,000. Orders taken by phone. Both phones 248. Second National Bank building, room 710. E. F. GILPIN, representative. 4apr30td

Divorce Notices.

George Patterson, Attorney.

MARTHA CRABTREE VS. DENNIS Crabtree. In the Court of Common Pleas of Fayette County, Pa., No. 214 March term, 1914. To Dennis Crabtree, respondent. You are hereby notified that the subpoena and alias subpoena in this case having been returned "Non est inventus," you are therefore required to appear in the Court of Common Pleas of Fayette County, Pa., on the first Monday of June, of said court, A. D., 1914, to answer the libel and complaint filed therein, and show cause, if any you have, why a divorce from the bonds of matrimony should not be granted the libellant above named. MART. A. KIEFER, Sheriff. Sheriff's Office, April 29, 1914.

John Dugan, Jr., Attorney.

VICTORIA PLIVELIC VS. LUKA Plivelic. In the Court of Common Pleas of Fayette County, Pa., No. 169, March term, 1914. To Luka Plivelic, respondent. You are hereby notified that the subpoena and alias subpoena in this case having been returned "Non est inventus," you are therefore required to appear in the Court of Common Pleas of Fayette County, Pa., on the first Monday of June of said court, A. D., 1914, to answer the libel and complaint filed therein, and show cause, if any you have, why a divorce from the bonds of matrimony should not be granted the libellant above named. MART A. KIEFER, Sheriff. Sheriff's Office, April 29, 1914.

Crow & Shelby, Attorneys

HARRIET GALLOWAY VS. CURTIS M. Galloway. In the Court of Common Pleas of Fayette County, Pa., No. 186 March term, 1914. To Curtis M. Galloway, respondent. You are hereby notified that the subpoena and alias subpoena in this case having been returned "Non est inventus," you are therefore required to appear in the Court of Common Pleas of Fayette County, Pa., on the first Monday of June of said court, A. D., 1914, to answer the libel and complaint filed therein, and show cause, if any you have, why a divorce from the bonds of matrimony should not be granted the libellant above named. MART A. KIEFER, Sheriff. Sheriff's Office, April 29, 1914.

Johnson & Rush, Attorneys.

ELIZA J. GARTLAND VS. EDWARD Gartland. In the Court of Common Pleas of Fayette County, Pa., No. 330 March term, 1913. To Edward Gartland, respondent. You are hereby notified that the subpoena and alias subpoena in this case having been returned "Non est inventus," you are therefore required to appear in the Court of Common Pleas of Fayette County, Pa., on the first Monday of June of said court, A. D., 1914, to answer the libel and complaint filed therein, and show cause, if any you have, why a divorce from the bonds of matrimony should not be granted the libellant above named. MART A. KIEFER, Sheriff. Sheriff's Office, April 29, 1914.

Leonard & Younkin, Attorneys.

JULIA CLARIDGE VS. MARTIN Claridge. In the Court of Common Pleas of Fayette County, Pa., No. 302 December term, 1913. To Martin Claridge, respondent. You are hereby notified that the subpoena and alias subpoena in this case having been returned "Non est inventus," you are therefore required to appear in the Court of Common Pleas of Fayette County, Pa., on the first Monday of June of said court, A. D., 1914, to answer the libel and complaint filed therein, and show cause, if any you have, why a divorce from the bonds of matrimony should not be granted the libellant above named. MART A. KIEFER, Sheriff. Sheriff's Office, April 29, 1914.

Leonard & Younkin, Attorneys.

LOTTIE B. JONES VS. WEBSTER Jones. In the Court of Common Pleas of Fayette County, Pa., No. 101 March term, 1914. To Webster Jones, respondent. You are hereby notified that the subpoena and alias subpoena in this case having been returned "Non est inventus," you are therefore required to appear in the Court of Common Pleas of Fayette County, Pa., on the first Monday of June of said court, A. D., 1914, to answer the libel and complaint filed therein, and show cause, if any you have, why a divorce from the bonds of matrimony should not be granted the libellant above named. MART A. KIEFER, Sheriff. Sheriff's Office, April 29, 1914.

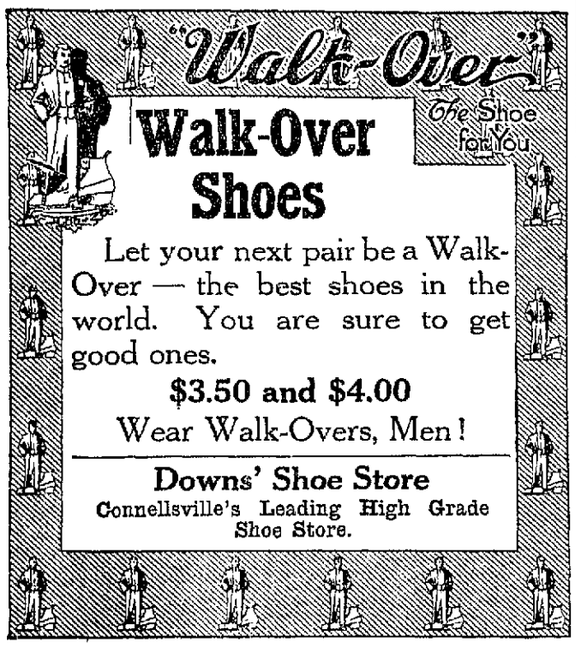

Walk-Over Shoes

Let your next pair be a Walk-Over — the best shoes in the world. You are sure to get good ones.

$3.50 and $4.00

Wear Walk-Overs, Men!

Downs' Shoe Store

Connellsville's Leading High Grade Shoe Store.

The Snappy Low Cuts for Women

Patent, Colonial Pumps
Dull, Baby Doll Pumps
Satin, Strap Pumps
Velvet, Slippers
Cravenette, Oxfords
White. Shoes

HOOPER & LONG

104 W. Main St.

TO KEEP YOUTH

and beauty—to prevent wrinkles and "crow's feet" and deep black circles under the eyes—nothing is as good as

Dr. Pierce's FAVORITE PRESCRIPTION

Give it a fair trial for banishing those distressing pains or drains on one's vitality. This prescription of Dr. Pierce's regulates all the womanly functions. It eradicates and destroys "Female Complaints" and weaknesses that make women miserable and old before their time. Every girl needs it before womanhood. Every mother needs it. It is an invigorating tonic for the female system. All medicine dealers have sold it with satisfaction, to customers for the past 40 years. It is now obtainable in liquid or tablet form at drugstores—or send 50 one-cent stamps for trial box, to R. V. Pierce, Buffalo.

DR. PIERCE'S PLEASANT PELLETS

regulate and invigorate stomach, liver and bowels. Sugar coated, tiny granules, easy to take as candy.

HAVE YOUR PRINTING DONE AT THIS OFFICE.

EVERY POUND IS PERFECT

FRIEDMAN'S

Oak Grove Oleomargarine

The Finest Spread for Bread—Wholesome—Pure, Economical. Prepared under the supervision of U. S. Government inspectors.

Our sales are larger than those of any other dealer because we have the exclusive sale of Oak Grove and Excelsior brands of Oleomargarine.

CHURNED EXPRESSLY FOR

CHICAGO DAIRY CO.

Tri-State Phone. 251. 103 W. Main St., Connellsville, Pa.

Allow Us To Supply Your

Infants Wear

Right now every mother is busy making or planning comfortable, good looking outfits for baby's summer wear. Allow us to aid you by way of timely suggestians. Most of the things you will need can be found here ready to wear at much less than you can afford to make them, considering your time and trouble.

Now on display in our Infants' department are "M" bands and shirts in wool and cotton, flannel and flannelette petticoats, muslin skirts, bonnets, silk falls, long and short dresses, diapers hemmed and ready for use, cantons and outings, rubber pants, rubber sheeting in three, four and five quarter widths, jewelry, etc. This is all of dependable quality, in fact the best the market affords and prices within the reach of all. There are reasons why you should buy your infants' wear here.

Guaranteed Devonshire Cloth

The new Gingham that has jumped into popularity solely upon its merits. We've just had our stock replenished by a liberal shipment of good patterns, which makes choosing an easy matter. Stripes, checks, figures, bars and plain colors, in a beautiful assortment. Best of all, every yard of Devonshire Cloth is positively guaranteed not to fade from washing or by the sun. This is our second season with this splendid gingham and not one yard has failed to give satisfaction. 32 inches wide and priced at, the yard 25c

Scrim Curtain Materials

You will not have the privilege of choosing from a more beautiful assortment than our present showing. Floral, conventional, drawn borders or plain, in white, cream and ecru, and priced at....12½ to 30c

E. Dunn

THE OLD HOME STORE.

The Policy of the Union Supply Company

is, and has been to give the best values possible. We are now having a sale in our Dry Goods Department, which establishes that our statement is a fact. They are special lines of Domestic Dry Goods, which you have an every day demand for, now being sold at very low prices. The lines consist of Ginghams, Cheviots, Calico, Muslin, Percale, Madras, Linens, Seersucker, Mercerized Crepe, Mercerized Linen, Ponge, and many other seasonable lines.

It is a good time to get your Summer outfit.

Union Supply Co.

63 LARGE DEPARTMENT STORES

Located in Fayette, Westmoreland and Allegheny Counties.

A PARADE AND SUPPER FEATURE OF CONVENTION

When District Seven of Westmoreland County Sunday School Association Meets in Scottdale.

Special to The Courier.

SCOTTDALE, May 8.—A parade headed by the Grand Army Band is announced as a feature of the District No 7 convention of the Westmoreland County Sunday School Association on Friday evening May 15 Another feature will be the supper which will be served at the Methodist Episcopal Church where the convention will be held that afternoon and evening The supper will be from 6 30 to 7.30 and for all members of the Adult Bible classes and Sunday school workers At each church next Sunday reports will be made of how many expect to attend the supper, tickets for which will be 35 cents This gives an excellent means of meeting and having a profitable time together.

ALUMNI MEETING.

The alumni of the high school met last evening and elected officers as follows President Charles M Lewellyn, vice president Mrs W F Sheets, secretary Miss Winifred O'Connor and treasurer, J. A. Strickler A motion was passed that the president select his own committees and notify them of a meeting at the high school building next Tuesday evening at 7 30 when it will be decided what form of a reception will be given the graduating class this year.

SOCIALIST LEAGUE

The Socialist League will meet at the Porter & Stoner Hall Sunday afternoon at 2 30 o'clock. The subject will be "The Class Struggle" and the topics, "The Economic Struggle" and "The Political Class Struggle Beside this there will be anti-war resolutions brought up, announces Mrs Mae Garber, the press secretary

SCOUTS ON HIKE.

Six Fox Scouts went on a ten-mile hike to near the Ore Mines, returning around West Overton and through North Scottdale In the party were James Gordon, Dwight Funk, Carl Porter Charles Runk Karl Jones and the leader. They started at 10 30 A M and got back at 1 P M, and say they had a very exciting hike

THE GREEN TRADING STAMPS

Today is the day to get 30 Green Trading Stamps with each 50c purchase only at Watson's Pharmacy.—Adv.

DANDRUFF SOON RUINS THE HAIR

Makes It Lifeless, Dull, Dry, Brittle and Thin.

Girls—if you want plenty of thick, beautiful, glossy, silky hair, do by all means get rid of dandruff, for it will starve your hair and ruin it if you don't

It doesn't do much good to try to brush or wash it out. The only sure way to get rid of dandruff is to dissolve it, then you destroy it entirely. To do this get about four ounces of ordinary liquid arvon apply it at night when retiring use enough to moisten the scalp and rub it in gently with the finger tips

By morning, most if not all, of your dandruff will be gone and three or four more applications will completely dissolve and entirely destroy every single sign and trace of it.

You will find, too, that all itching and digging of the scalp will stop, and your hair will be silky, fluffy, lustrous, soft, and look and feel a hundred times better. You can get liquid arvon at any drug store. It is inexpensive and four ounces is all you will need, no matter how much dandruff you have This simple remedy never fails.—Adv

STAR JUNCTION.

STAR JUNCTION, May 8.—William Lemmle went to Pittsburg Wednesday night where he has accepted a position

Miss Mary Hess has returned home after spending several days with friends and relatives in Connellsville

A number of Star Junction residents took in the circus in Connellsville on Saturday

Harold Blaney of near town, was the guest of Connellsville friends on Tuesday night.

Miss Eliza Hess has returned home after completing a very successful term of school in Dunbar township

H C Stickel was a business caller in Uniontown Tuesday.

SAVES ELDERLY PEOPLE FROM KIDNEY AND BLADDER MISERIES

Sleep Disturbing Bladder Weaknesses, Backache, Stiff Joints, Rheumatic Pains Disappear After Few Doses are Taken

While people along in years are naturally more subject to weak kidneys, they can avoid the tortures of backache and rheumatism and be saved the annoyance of getting up at night with disagreeable bladder disorders for the new discovery, Croxone, quickly relieves the most severe and obstinate cases

Croxone cures these conditions because it removes the cause. It is the most wonderful remedy ever devised for ridding the system of uric acid It is entirely different from all other remedies It is not like anything else ever used for the purpose Croxone makes the kidneys filter the blood and sift out all the poisonous acids and waste matter that cause these troubles.

It soaks right in and cleans out the stopped-up, inactive kidneys like water does a sponge dissolves and drives out every particle of uric acid and other poisonous impurities that lodge in the joints and muscles and cause rheumatism It neutralizes the urine so it no longer irritates the bladder overcomes unnecessary breaking of sleep and restores the kidneys and bladder to health and strength

It matters not how long you have suffered how old you are or what else you have used The very principle of Croxone is such that it is practically impossible to take it into the human system without results There is nothing else on earth like it It starts to work the minute you take it and relieves you the first time you use it and all your misery and suffering soon disappear. You can secure an original package of Croxone at trifling cost from any first-class druggist All druggists are authorized to personally return the purchase price if it fails in a single case.—Adv

WEST LEISENRING.

WEST LEISENRING May 8.—William Keefer of Phillips has returned from a visit with friends at Bute

Mrs. Charles Moore is seriously ill at the home of her daughter Mrs Alex Allison

Mr Fox is suffering from an injury to his foot is the result of an accident in the mines

Mrs W Young has moved to Bute.

Mrs Hugh Lloyd and her aunt Mrs Griffith are on the sick list

Mrs Oliver and daughter, Mrs James Oldland are the guests of Mrs Hugh Lloyd.

Ray Dennis is ill at his home here

Saturday is Children's Day

KOBACKER'S
THE BIG STORE
PITTSBURG STREET, CONNELLSVILLE

Interest in Our May Sale of White Continues Unabated

We desire to impress upon the public of Connellsville and vicinity that it pays to shop at this store. Talking low prices and quality is one thing; backing it up by indisputable facts is another. Come and see how we back up every item.

Suits for Women, Misses and Juniors at ¼ OFF

If ever a store established its claim for superior values, we have done so. We need not make statements or claims; the suits prove for themselves. Much better suits for the money, even at their regular price, than you can secure at any other store. High-grade, most stylish and seasonable merchandise, all sizes, now

¼ OFF

Prices that usual prevail in the month of August.

Judge Our Men's Store by Any Standard You Will

—quality, quantity, variety, price, service and square dealing—and you will find it to your interest to make our store YOUR STORE.

We insistently strive to prevail upon you to come here to prove that we have laid aside every consideration, save that of giving you the UTMOST VALUE FOR YOUR MONEY.

The famous Kuppenheimer and Schloss Bros. Clothes only

$15.00

Before You Buy Your Hat

In all your experience in buying, you have never encountered such values as these right in the height of the season.

$5 and $6 Hats for $3.90

It is not unusual for us to give attractive values in this department, but this offer is extraordinary.

Hats in hemp or fancy braid, tastefully trimmed with flowers, velvet and moire ribbon or stove polish, specially priced for Saturday. Real $5.00 values

$3.90

All the favorite shapes, including Watteau, shepherdess, toques, sailor and high-side effects.

Children's Hats, $1.50 and $2.00 values, special Saturday.. **95c**

Our Enlarged Complete Shoe Store

is entitled to your patronage. By the Quality Shoes we sell and our low prices, this store makes strongest bid for your favor. PRICE, STYLE, COMFORT AND SERVICE.

Women's white canvas rubber sole Oxfords, the new English last, all sizes.... **$1.35**

Misses' and Childrens Oxfords and Pumps, all styles, all leathers, prices ranging from 98c to $2.00.

Want Ads—1 Cent a Word.

C. C. COMPTON
ARCHITECT,
Donora, Pa.
Gives all work personal attention. New ideas at the cost of old ones.
Upon receipt of a card will be glad to call and confer with you

WEAR Horner's Clothing

"THE OLD RELIABLE"
PLANTEN'S C. & C. OR. BLACK CAPSULES
REMEDY FOR MEN
AT DRUGGISTS OR TRIAL BOX BY MAIL 50c FROM PLANTEN 93 HENRY ST BROOKLYN, N.Y.
—BEWARE OF IMITATIONS—

J. B. KURTZ,
NOTARY PUBLIC
AND REAL ESTATE.
No. 3 South Meadow Lane.
Connellsville Pa.

Saturday Only May 9th

Demonstration at Muir's Meat Market
325 North Pittsburg Street

SNOW BALL BUTTERINE

The very finest, richest and best Butterine it is possible to make. Inspected and O. K.'d by U. S. Government. Pure, wholesome and delicious.

Always One Price---25c a Pound

Because It's Worth It.

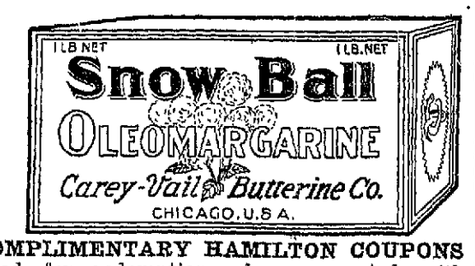

Free to Everyone who attends This Demonstration

25 COMPLIMENTARY HAMILTON COUPONS accepted for redemption when presented with 250 or more Hamilton Coupons.

Don't fail to visit Muir's Meat Market tomorrow. Learn the truth about the Butterine made especially for you who want the very best—that's Snow Ball Butterine.

Albert L. Brahm Company, Pittsburgh, Distributors

SATURDAY SPECIAL

JUMBO BATH BASIN

"Old English Gray Ware"

Ten Month Old Baby Girl Taking a Swim in Her Jumbo.

SIZE 22x4¾ in. Capacity 19 Qts.

29c THE LARGEST GRANITE BASIN MADE. **29c**

The ideal bath tub for the baby—an excellent auxiliary wash tub for washing out dainty linens and rinsing fine clothing—a good foot tub—handy in the sick room—and a blessing for the farmers' wash bench.

YOU NEED THIS BASIN FOR A HUNDRED REASONS.

Each Basin is Guaranteed First Quality.
GENUINE—"Old English Gray Ware"—GENUINE
Pure—Sanitary—Durable—Easily Cared For.

NOTICE—ONE TO A CUSTOMER—NONE DELIVERED.

WALLACE FURNITURE CO.
154-158 WEST MAIN STREET.

EXTRA | At Connellsville, Pa. | EXTRA

PUBLIC SALE

The entire stock will be thrown on the market and mercilessly slaughtered for seven days, commencing SATURDAY, MAY 9, at 9 A. M.

$35,000 STOCK

Thousands of Dollars Worth of Goods sold at about 50c on the Dollar.

Men's and Boys' Clothing, Shoes, Hats, Caps, Furnishings Ladies' Read-to-Wear Garments, Suits, Skirts, Dresses, Shoes, Furnishings, Etc., to be distributed in the homes of the people for less than the cost of the raw material, at THE SURPRISE DEPARTMENT STORE, 139 West Main Street,

Must Be Sold in 7 Days---Begins Saturday, May 9th

Wanted
25 Salesmen and Saleslades. Apply at once; ask for the manager.

READ CAREFULLY!

CLOSED—Store is closed Today to remark and rearrange stock for the thousands of people who will attend this great sale

Be on hand when our doors open on Saturday, May 9, at 9 A. M.

Every price will be mercilessly torn to pieces in every department. Every article must be turned into cash within the next few days. Every article in the building will be placed on sale. The entire stock positively shall and must be disposed of at a loss. Not an article in the building will escape the price cutter. Every item in the building will be knifed to the keenest edge. Follow the crowd to the greatest clothing sensation of the age. You will be convinced of the fact that it is an absolute bona fide sale. Turning a $35,000 stock into cash within a few days is no easy matter, but it must be done and will be done, as our prices will set the entire City of Connellsville and surrounding territory talking.

Prices
THAT WILL MAKE MERCHANTS GASP IN DESPERATION AND DESPAIR

Read These Prices Carfully and Bring This AD. with you

FREE TRIPS TO CONNELLSVILLE. Railroad fare paid to purchasers of $15 or over within a radius of 30 miles of Connellsville.

RETIRING FROM THE CLOTHING BUSINESS FOREVER

MEN'S SUITS.
Almost Given Away.

$10 Suits got to go at..... $2.98
$12 Suits got to go at..... $4.98
$15 Suits got to go at..... $6.98
All $20 and $25 Suits, the best in the house, got to go at..... $9.98

MEN'S OVERCOATS.

$10 values got to go at..... $2.98
Any Overcoat up to $25, the best in the building, got to go at..... $5.00

MEN'S RAINCOATS.

$5 and $6 values got to go at..... $2.98
$8 and $10 values got to go at..... $3.98

BOYS' KNEE PANTS.

50c values got to go at..... 19c
$1 values got to go at..... 39c

MEN'S PANTS.

$1.75 and $2.00 values got to go at.. 79c
$2.50 and $3 values got to go at.. $1.39
$3.50 and $4 values got to go at.. $1.98
$5.00 and $6 values got to go at.. $2.98

BOYS' SUITS.

One lot of Boys' Suits, sizes 3 to 7, got to go at..... 50c
One lot of 100 Boys' Suits, sizes 4 to 8, got to go at..... $1.98
$5.00 Boys' Suits, sizes 8 to 17, got to go at..... $2.98
$6.00 to $8.00 values, the best in the house, got to go at..... $3.98

BOYS' OVERCOATS.

One lot of 25 Boys' Overcoats got to go at..... 50c
One lot of $4.50 Overcoats got to go at..... $1.98
Up to $8.00 Overcoats, choice of the house, got to go at..... $2.98

MEN'S WORKING COATS.

$4.50 and $5.00 values got to go at..... $1.98

MEN'S SHOES.

$2.00 values got to go at..... 98c
$3.00 values got to go at..... $1.69
$3.50 values got to go at..... $1.89
$4.00 and $5.00 values got to go at.. $2.48

BOYS' SHOES.

$2.00 values got to go at..... 98c
$3.00 values got to go at..... $1.39
$3.50 values got to go at..... $1.79
One-Half Off All Trunks and Suit Cases

MEN'S FURNISHINGS.

100 dozen Men's Linen Collars..... 1c
Men's Red, White and Blue Hdkfs.. 2c
10c Men's Half Hose, a pair..... 4c
25c Suspenders..... 9c
50c Ties..... 19c
Men's 35c Underwear..... 17c
75c Men's Union Suits..... 33c
$1.50 Union Suits..... 79c
50c Men's Blue Work Shirts..... 29c
$1.00 Men's Dress Shirts..... 39c
$1.50 Men's Dress Shirts..... 69c
One lot of Men's Hats..... 39c
Men's Hats worth up to $3.00 at... 98c
One lot of Straw Hats..... 25c
Straw Hats, values up to $3.00, at.. 98c
Men's and Boy's 50c Caps..... 19c

One-Half Off on all Ladies' Hats!

ALMOST GIVEN AWAY.

Lot of Corsets, values up to $1.00... 39c
39c Ladies' Muslin Drawers..... 19c
50c Sheets, full size, 72x90, at..... 25c
15c Pillow Cases, 36x42, at..... 8c

One-Half Off All Curtains.

LADIES' SUITS.

$10.00 values got to go at..... $3.98
$12 and $15 values got to go at.... $5.89
$18 and $20 values got to go at.... $8.89
$22 and $25 values got to go at.. $11.48

LADIES' COATS.

1 lot Ladies' Coats got to go at... $1.98
1 lot Ladies' Fur Coats got to go at $4.98
$10.00 Spring Coats, 1914 model, got to go at..... $3.98

LADIES SKIRTS.

1 lot up to $3 values got to go at... 79c
$5 values got to go at..... $1.98
$6 and $7 values got to go at.... $2.98
$8 and $10 values got to go at..... $3.98

LADIES' WAISTS.

1 lot up to $1.50 values got to go at. 29c
$2.50 values got to go at..... 89c
$4 and $5 values got to go at..... $1.79

LADIES' SHOES AND OXFORDS.

One lot of Oxfords got to go at.... 59c
$2 Ladies' Shoes and Oxfords got to go at..... 98c
All $2.50 Ladies' Shoes and Oxfords got to go at..... $1.29
All Ladies' $3.00 Shoes and Oxfords got to go at..... $1.69
All $3.50 and $4.00 Ladies' Shoes and Oxfords got to go at..... $1.98

Misses' and Children's Shoes.

1 lot Children's Shoes got to go at.. 69c
1 lot of Misses' Shoes got to go at... 98c
All $2.50 values got to go at..... $1.19
All $3.00 values got to go at..... $1.39

ALMOST GIVEN AWAY.
All Calicos 2½c per Yard.

Lot of Comforts, values up to $3.00, must go at..... 98c
Lot of Ladies' Muslin Gowns and Petticoats, values 75c and $1.00, must go at..... 39c
50c Ladies' Corset Covers..... 19c
$1.50 and $2 Muslin Petticoats..... 89c
15c Ladies' Hose..... 7c
Children's Hose, 15c value..... 6c
10c Ladies' Handkerchiefs..... 1c
10c Ladies' Gauze Vests..... 4c
39c Ladies' Silk Hose..... 17c

Remember-- There are hundreds of articles which space will not allow us to mention to be sold on same basis as prices above. Every article is marked in plain figures

THE SURPRISE DEP'T STORE

139 W. Main Street, : Look for the Big Red Canvas Sale Sign : Connellsville, Pa.

CAUTION Find the right place, for owing to the broad statments we are making and the magnitude of this important sale, some may try to lure you away by fake signs

PENNSYLVANIAN GETS QUICK RELIEF FROM DISORDERS OF HIS STOMACH

I. E. Beckwith Says Mayr's Wonderful Remedy Gave Him Great Health.

I. E. Beckwith of Harrisburg, Pa., was a victim of disorders of the stomach and intestinal tract. He tried treatment after treatment. Nothing gave him relief

Then one day he discovered Mayr's Wonderful Stomach Remedy—and soon was happy.

Mr Beckwith wrote to George H. Mayr the maker of the remedy and for 20 years the leading druggist of Chicago:

"I believe that Mayr's Wonderful Stomach Remedy is the greatest stomach remedy on earth. One dose would convince any one who is troubled with his stomach of its wonderful merits. It removed some of the most awful looking stuff from my stomach. I have taken other remedies, but they never helped me."

Just such letters come from users of Mayr's Wonderful Stomach Remedy in all parts of the country. It is known everywhere. The first dose convinces—no long treatment.

Mayr's Wonderful Stomach Remedy clears the digestive tract of mucoid accretions and poisonous matter. It brings swift relief to sufferers from ailments of the stomach, liver and bowels. Many declare it has saved them from dangerous operations; many are sure it has saved their lives.

Because of the remarkable success of this remedy there are many imitators, so be cautious. Be sure it's Mayr's. Go to A. A. Clarke's drug and ask about the wonderful results it has accomplished in cases they know—or send to George H. Mayr, Manufacturing Chemist, 154-156 Whiting street, Chicago, Ill., for free book on stomach ailments and many letters from grateful people who have been restored. Any druggist can tell you its wonderful effects.—Adv.

MOUNT PLEASANT

MOUNT PLEASANT, May 8.—The monthly missionary meeting of the Church of God on Wednesday evening was in charge of the Mission Band. The program was: Reading, "Our Little Sisters in India," by Leona Stahl. Ruth Easton and Blanche Updegraph; recitation, "Pennies a Week and a Prayer," Ralph Stoner; recitation, "Go Pray and Give," by Mary Fox "An Appeal to the Heathen Nation Edith Pinfrack, Elizabeth Witt Portha Shupe, Marie Faust, Ralph Updegraph Blaine Gibbony, John Gibbonev, Carl Stahl, Clarence Scott Orton Barnhart and Bertha Camp story, "Dixie's Six Cents," by Metha Meyers, song Ruth Reese Clark and Anna Brown recitation, "A Little Hindu Girl," Ruth Madden and recitation, "Why Should I Give to Missions" Jessie Brown

Miss Jennie Russell entertained the Fancy Work Club at her Eagle street home last evening.

The members of council met at the Baltimore & Ohio depot at 10 o'clock yesterday and went over the raising of the Baltimore & Ohio tracks with the company's representative. Following this they made an inspection of the town to see if the people had complied with the clean up ordinance. They were accompanied by Borough Engineer Gill and Street Commission William Loblinger.

Mrs Nora Sanal, aged 22 years, wife of Valent Sanal, who died at her Central home, was buried in the Slavish ceemtery here following funeral services in the Slavish Church.

The annual chicken and waffle supper o fthe men of the United Brethren Church was a decided success. The cooking, baking, serving and even the dish washing was done by the men

Mr and Mrs. Earl Albert of Dixonville are visiting friends here.

Miss Mary Ramsay, daughter of Mr. and Mrs William S Ramsay and Charles McAfee Evans, the well known liveryman, were married last evening at the Moorewood home of the bride's parents by Rev. J. E. Hartman, pastor of the Re-Union Presbyterian Church. The house was decorated in blooms. The wedding was very quiet only immediate friends of both families being present.

OHIOPYLE.

OHIOPYLE, May 8.—Mrs. J. H. Nicholson returned to her home here last evening, after a short visit with her mother, Mrs. Eliza Lutterman in Connellsville

Alfred Kennedy of Whig Corner, was a business caller in Connellsville yesterday.

Charles Yeagley of Confluence, was looking after business interests here yesterday.

Edward Jackson was calling on friends in Connellsville and Uniontown yesterday.

Misses Bertha and Ruth Harbaugh of Victoria, were shopping and calling on Ohiopyle friends yesterday.

Miss Edith Colborn spent yesterday calling on friends in Connellsville.

Miss Verna Cunningham is the guest of friends in Connellsville.

Mrs Mary Eberly and son, Irwin, who have spent the past month with Mr and Mrs. Irwin Shipley of this place, returned last evening to their home in Uniontown.

Most Prompt and Effectual Cure for Bad Colds.

When you have had a bad cold you want a remedy that will not only give relief, but effect a prompt and permanent cure, a remedy that is pleasant to take, a remedy that contains nothing injurious. Chamberlain's Cough Remedy meets all these requirements. It acts on nature's plan, relieves the lungs, aids expectoration, opens the secretions and restores the system to a healthy condition This remedy has a world wide sale and use, and can always be depended upon. Sold by all dealers.—Adv

Hunting Bargains?
If so, read our advertising columns and you will find them.

CAMEL CIGARETTES Are Here!

To cigarette smokers of America who smoke 5c, 10c, 15c, 20c or 25c cigarettes:

Here are Camels—20 cigarettes for 10 cents—a choice blend of specially selected Turkish and domestic tobaccos!

No man's money can buy a more delightful cigarette at any price.

High grade tobacco and expert blending gives *you* a cigarette that *will not* bite the tongue and leaves no *cigarelly* taste (you know what that means!) in the mouth.

Every time you buy another brand you're simply wasting money and pleasure.

On sale all along the line—20 for 10c.

If your dealer can't supply you, send 10c for one package or $1.00 for a carton of ten packages (200 cigarettes), postage prepaid. After smoking one package, if you don't find CAMELS as represented, return the other nine packages and we will refund your money.

20 for 10 cents

Don't look for premiums or coupons, because the cost of tobaccos prohibits their use. You haven't enough money to buy a more delightful cigarette!

R. J. REYNOLDS TOBACCO CO., Winston-Salem, N. C.

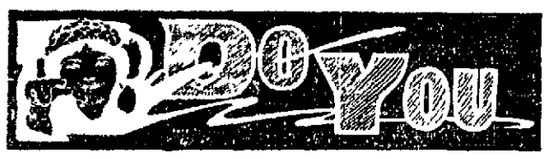

Wonder how you will meet the high cost of living on your limited allowance and yet meet the demands of your family for eatables that are of First Quality? You will find in our daily offerings the solution to the problem. The quality of our goods could not be better, neither could our prices be lower.

Best grade of Creamery Butter, lub or print, lb..30c
Oak Grove or Good Luck Butterine, our leaders, per pound.....22c
Butterine in rolls, lb.....13c, 15c, 20c, 22c and 25c

We have a full line of Heinz's Pickles.

Heinz's large Jumbo Sour Pickles, per doz.....25c
Heinz's Medium Sour Pickles, per doz.....15c
One full quart Large Loose Olives.....25c
Pure Apple Butter, loose, 2 lbs. for 25c; 1 gallon..$1
Pure Peanut Butter, loose, 2 lbs. for.....25c
Loose Tea, Gunpowder, Young Hyson, English Breakfast, Assam, etc., lb.....40c, 50 and 60c
Good loose Coffee, lb..17c, 20c, 25c, 28c, 30c, 35c, up
3 large cans Milk, Everyday, Silver Cow, Pet, etc.....25c
6 small cans Milk, Everyday, Silver Cow, Pet, etc.....25c
3 cans Campbell's Pork and Beans.....25c
3 cans Campbell's Vegetable, Chicken and Tomato Soup.....25c
Libby's 2-lb. can Apple Butter.....25c
Large can Libby's Dill Pickles.....15c

We carry the best line of Cheese in the City. We save you money when you buy our line of loose goods.

CHICAGO DAIRY CO.
THE BUTTER STORE
103 W. MAIN ST.—BOTH PHONES
CHURNED EXPRESSLY FOR US

Buying Shoes the New and Better Way

SHOES for Men and Women made ready to wear with O'Sullivan's Heels of New Live Rubber right on them—that's what the Brownell Shoe Company is offering—and for $2.98 and $3.48 at that.

You get a better shoe than your money can buy anywhere else and you get O'Sullivan's Heels too. That's the way shoes should be made—with live rubber heels instead of hard leather.

O'Sullivan's give twice the wear of leather heels, and there is none of that nerve racking pound and jar of hard pavements. The minute you put your foot into a Brownell Shoe—O'Sullivanized — you get real foot comfort.

These O'Sullivanized Shoes are made in sizes, styles and leathers to suit everyone. Step into a Brownell Store and look them over.

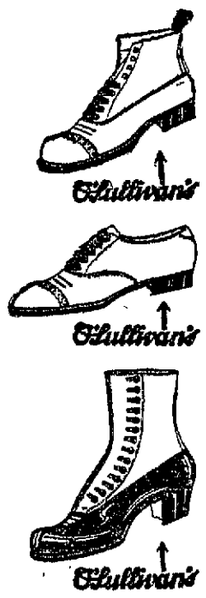

BROWNELL SHOES
Ready-to-Wear with
O'Sullivan's Heels
Brownell Shoe Company
"Better Shoes for Less Money."
145 West Main St., Connellsville, Pa.

My Lady's Summer Outfit

Buy it now—Buy it here

YOU HAVE ALL SUMMER TO PAY

Whether you need a suit, coat, hat, dress, waist, skirt, or all of them, you can take the clothes right home and *pay as you wear.*

WAISTS—39c special for values up to $1. See them, but hurry.

COATS Mannish Balmacaans and fancy models. Prices are lower than six weeks ago.

SUITS Women's and Misses' sizes. Excellent values for first comers. $15 and up

DRESSES Silk, cloth and wash. The prices speak for themselves. $2.98, $4.98, $9.98, $14.50

PETTICOATS Every new shade, including Kelly Green, Tango, etc., at a sale price, just when they are scarce . . . 65c

RAINCOATS Very good values. Models for both men and women $8.48

HATS FOR WOMEN
See our specials—Big values. *Ready to wear.* They look like $5.00, but are yours at
$2.98 and $3.98

MEN! MEN!

You'll make a big mistake if you order that *Spring Suit* without seeing our wonderful values.

Honest clothes and careful tailoring make our garments look like new for a long, long time.
We are the headquarters of good dressers. $15 and up
Childs suits at . $2.98, $3.48, $5.00, $6.00.

UNION CREDIT CLOTHING CO
207 NO. PITTSBURG ST
OPPOSITE McCROREYS 5 & 10c STORE

Sports

NATIONAL LEAGUE.

Yesterday's Results.

Pittsburg 7; Chicago 1.
New York 7, Boston 6.
Brooklyn 6; Philadelphia 5.
St Louis 9; Cincinnati 1.

Standing of the Clubs.

	W.	L.	Pct.
Pittsburg	15	2	.882
Philadelphia	8	5	.615
Brooklyn	8	5	.615
New York	7	6	.538
Cincinnati	8	10	.444
St. Louis	8	12	.400
Chicago	6	13	.316
Boston	3	10	.231

Today's Schedule.

Chicago at Pittsburg.
Cincinnati at St. Louis.
Boston at New York
Brooklyn at Philadelphia.

AMERICAN LEAGUE.

Yesterday's Results.

St. Louis 2; Cleveland 0.
Boston 3; New York 0.
Washington 6, Philadelphia 6.
Chicago-Detroit—Rain.

Standing of the Clubs.

	W.	L.	Pct.
Detroit	14	6	.700
St Louis	11	8	.579
New York	8	7	.533
Philadelphia	8	7	.533
Washington	9	8	.523
Chicago	9	11	.450
Boston	6	9	.400
Cleveland	5	14	.263

Today's Schedule.

Detroit at Chicago
Philadelphia at Washington.
New York at Boston.

FEDERAL LEAGUE.

Yesterday's Results.

Pittsburg 15; St. Louis 7.
Kansas City 10, Buffalo 0.
*Indianapolis 6, Baltimore 0.

*Called in 5th inning.

DAWSON.

DAWSON, May 8.—Mrs. S. O. Fuller and daughter, Effie, have returned home, after spending a few days with friends in Pittsburg.

Mrs. James Friedman was a Connellsville caller yesterday.

Mrs. Leah McDonald was a Pittsburg caller yesterday.

The electric work at the First National Bank is progressing rapidly under the supervision of Edward Stout.

Martin Hecklinger, Jr., was transacting business in Pittsburg yesterday.

Cure for Stomach Disorders.

Disorders of the stomach may be avoided by the use of Chamberlain's Tablets. Many very remarkable cures have been effected by these tablets. Sold by all dealers.—Adv.

GOLDEN PURITY

Delighted Archimedes,

the ancient sage, and today thinking men are charmed by the golden qualities and the fragrant bouquet of

Old Farm Whiskey

"It Hits the Spot"

The rich flavor that comes only from pure mountain water, sun-ripened rye, and careful distilling is brought to a delicious smooth mellowness by long ageing in charred oak barrels. Bottled in bond.

OLD FARM WHISKEY is *real* whiskey — get next!

WEST OVERTON DISTILLING COMPANY
Scottdale, Pa.

SOISSON THEATRE

TOMORROW AFTERNOON AND NIGHT.

Daniel Frohman Presents

CYRILL SCOTT

In the Thrilling Drama of New York—in 4 Reels.

DAY OF DAYS

Also the Two-Reel Comedy Drama,

LOVE AND VENGEANCE

The Exciting Play,

Risen From the Ashes

The Mountain Story,

Stranger at Hickory Nut Gap

FINE BILL TOMORROW—3 REELS.

Chi-Namel Demonstration

Basement Store

ON

Friday: Saturday: Monday.

We carry and recommend Chi-Namel Products because we believe them to be the most economical for our patrons, for the finishing of wood work and floors of new buildings, or refinishing old.

Also for brightening and toning up old furniture, walls, etc., and making them look just as if they were fresh from the factory.

There is hardly a need in the line of finishing that Chi-Namel does not supply—for instance:

For floors, furniture, etc., you will find dull or glos finishes and stains. Finishes that will stand weather exposure as well as for interiors.

Finishes for automobiles.
Finishes for cement floors.
Stains for shingles and wood work.

Graining materials which make it possible for the blemishes in the poorest old floor imaginable to look and wear like new hard wood at a cost of only 2 cents per square foot

The Demonstrators will show and explain to you anything you may be interested in, in the entire line. A visit with her is worth the time of any housewife. And it is for your benefit this demonstration is given.

Wright-Metzler Co.

WRIGHT-METZLER CO. CONNELLSVILLE STORE. WRIGHT-METZLER CO.

SUNDAY OPENS THE STRAW HAT SEASON

Custom Has Set May 10th, in this Vicinity, as the Day for Changing from Felt to Straw Headwear. Full Readiness Here, With More Styles Than Ever—and a Collection of Straw Hats at HALF PRICE.

We have the snappy styles and plenty of them; and the plain sorts for those who like quiet, dignified headwear.

The hats for young men are smart—patterned after the best novelties. There's more different shapes than any former season has produced.

Our straws—sailor style—come from the one famous American plant; and from several foreign makers. The imported straws are ordered direct, a plan whereby we save an unnecessary cost that, in most stores, the customer must pay. Wright-Metzler's hat store reputation for lower prices is founded on this direct buying.

The **HALF-PRICE** straws—about 48 in number—are a "find," clean, stylish, first class.

IMPORTED AND AMERICAN SAILORS—$1.50 TO $5; PANAMAS—$5 TO $10; CHILDREN'S STRAWS—50c TO $3

NEW BLUE SERGE SUITS: SALE

About two years ago, Wright-Metzler's introduced to Connellsville men stylish clothes of all wool, fast color blue serge. The price was $15. The suits proved up to every word we said of them, and Wright-Metzler's $15 blue serge suit jumped into fame. Last season they sold big and the maker looked upon us as a very good customer.

He promised that this season he would send us the first overlot that could be sold under regular price; thought he could have it here before Decoration Day.

His word was as good as the clothes he makes. Now, three weeks ahead of time, the clothes are in stock for Saturday selling. He not only sent $15 suits of regular grade to sell for less; he put three other finer grades into the shipment—ALL to be sold under value.

—a variety of weaves—fine to cable weight;

—several styles—Norfolk, double breasted and patch-pocket models among them.

—The good to finest serges made—all-wool, every thread.

—Color is unfadable—fast to sun or rain.

—Cloths are pre-shrunk; collars and sleeves and coat fronts, in the better suits, are hand-worked.

—ALL sizes—regular, stout, short and slim.

—Blue serge will be strong among good dressers this summer, you won't find better serges than these:

The For-Season's $15 grade at $11.95
The For-Season's $20 grade at $14.85
The For-Season's $25 grade at $19.50
The For-Season's $30 grade at $23.50

THE CARHART Overalls and Blouses are selling here at $1.75 the suit for $2.00 and $2.50 grades—the higher priced suit for extra size wearers. Discontinuing them.

A Good Balmacaan

NOW FOR..... $15

This last shipment is of new coats identical with former purchases from the same maker, and selling for a few dollars more. For all-summer and early fall wear.

Homespun mixtures, gray, olive and some English ideas of mixing colors tastefully.

This $2.50 Suit Case

SPECIALLY PRICED..... $1.65

WILL BEAR 500 POUNDS WEIGHT

A new substance recently discovered, tough as leather and resembling it closely. Steel frame, stout handle, lock and good hinges. Dark tan and good looking. This case ought to interest campers—it is light of weight, strong and unaffected by water.

Extra Value $7.00 Cowhide Bag

THREE SIZES ONE PRICE..... $5.00

Black, leather lined, good lock and handles.

Miss 1914 Girl Graduate

This store, inclined to the ideas and needs of the younger generation, gives full expression—with its larger, finer stocks—to a helpful interest in Fayette county graduates. We have made an extra effort to collect the wearthings and adornments that appeal strongest to refined, style-schooled tastes; and it's these things we urge you to see before final choice is made elsewhere.

Starting with silver fabrics of unusual beauty, there are American and foreign weaves, all white or delicately touched with colored embroidery; and there are colored textures very distinctive, and of a fineness far beyond the best in other stores here. Naturally, all the needfuls for completing a garment—patterns to the smallest detail of trimming material, are in accord with the character of the goods.

The little individualities—hair adornments, toilet requisites, ribbon girdles, beads, inexpensive jewelry, gloves, neckwear, laces, mesh bags, silk hosiery, silk underwear and many other requirements of an elegant toilette—were chosen for their beauty, charm, splendid quality, fashion-perfection, exclusiveness and price-fairness. These things will be found in various parts of the dry goods store and in the second floor underwear section Elsewhere in the building: Dainty footwear; lovely dresses (some specially priced); newest-style blouses and mushn wear. The millinery store is now in receipt of advance modes for all-summer wear—beautiful creations entirely different from the styles of a month ago.

Will you let us display these graduation requirements before you; and suggest as proper for Graduation Gifts, Parisian ivory, choice perfumes, fans, books and what not?

Take Notice! The May
Sale of White
Begins Next Thursday, Fourteenth.

Her BEST Chance to Dress Well Cheaply

All the splendid, newer-fashioned suits and coats for women, certain dresses, blouses, under apparel and negligees; some new millinery in the best styles for summer, and other things that are in - fashion and in-demand are selling here under rightful prices. Two reasons explain this distinct service giving: 1.—On the last trip to inspect advance styles, our buyer was fortunate in having a chance to pick certain late modes at a saving over usual prices. These were let go here at equal savings to our patrons. 2.—Wright - Metzler Co., in Uniontown, is obliged to reduce stocks to prepare the store for re-building in June. The two stores buy identical women's wear, and mark it alike. To equalize prices, and to offer the same things at home to those who shop between the two stores, the mother store keeps pace with her offspring. Nothing offered is inferior, out-of-season or undesirable. ALL is clean, crisp, wearable and in good taste. Original prices were lowest-in-the-city, quality taken into account; reduced prices mean great savings and a grade of goods several degrees finer than they were made to sell for.

It's Reasonable to say of this Sale that it's the GREATEST Power toward REDUCING for a Season the Cost of Personal Outfitting ever put in the Way of People Hereabouts

Wright-Metzler Company, Connellsville